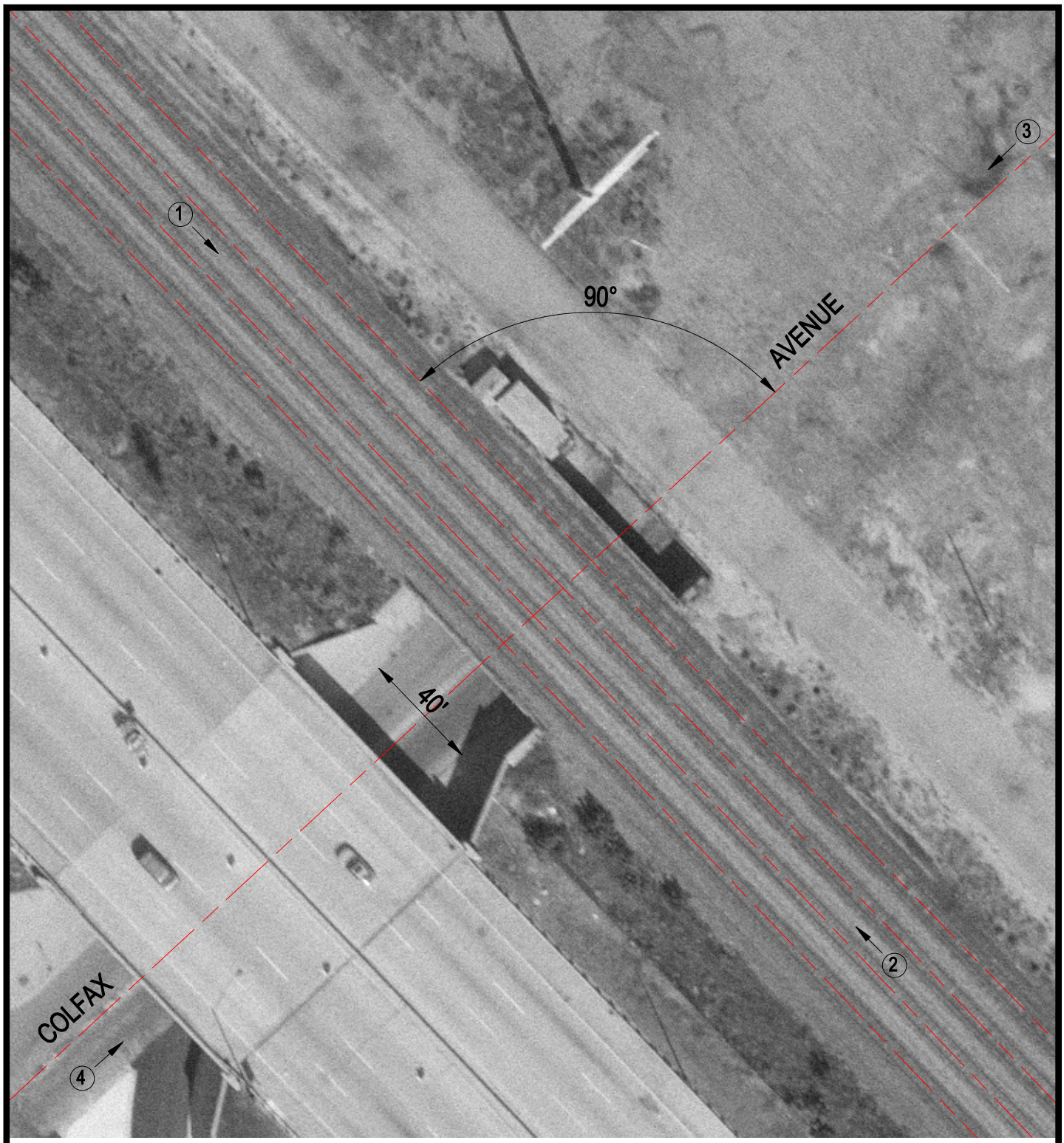


Crossing #: 522940F

Location: Cook Co., City of Chicago (I)

Lat/Long: 41°43'57" / 87°33'39"

Railroad: CR

Street: Colfax Avenue

Railroad Milepost: 455.97

IDOT ID #:

N

SCALE IN FEET

50 0 50

3 Photo Location