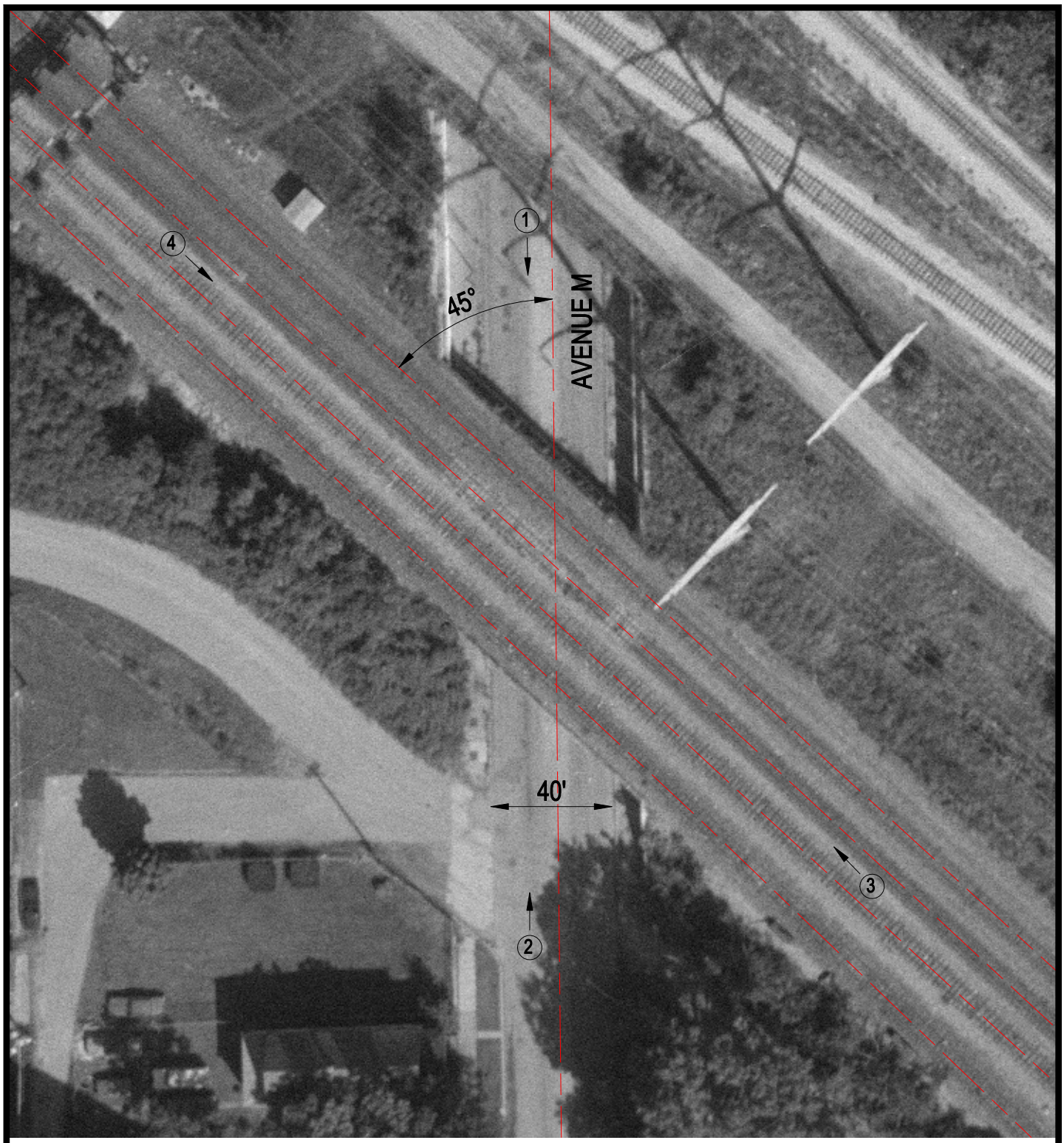

Crossing #: 522934C

Location: Cook Co., City of Chicago (I)

Lat/Long: 41°42'57" / 87°32'16"

Railroad: CR

Street: Avenue M

Railroad Milepost: 454.32

IDOT ID #:

N

SCALE IN FEET

50 0 50

3 Photo Location