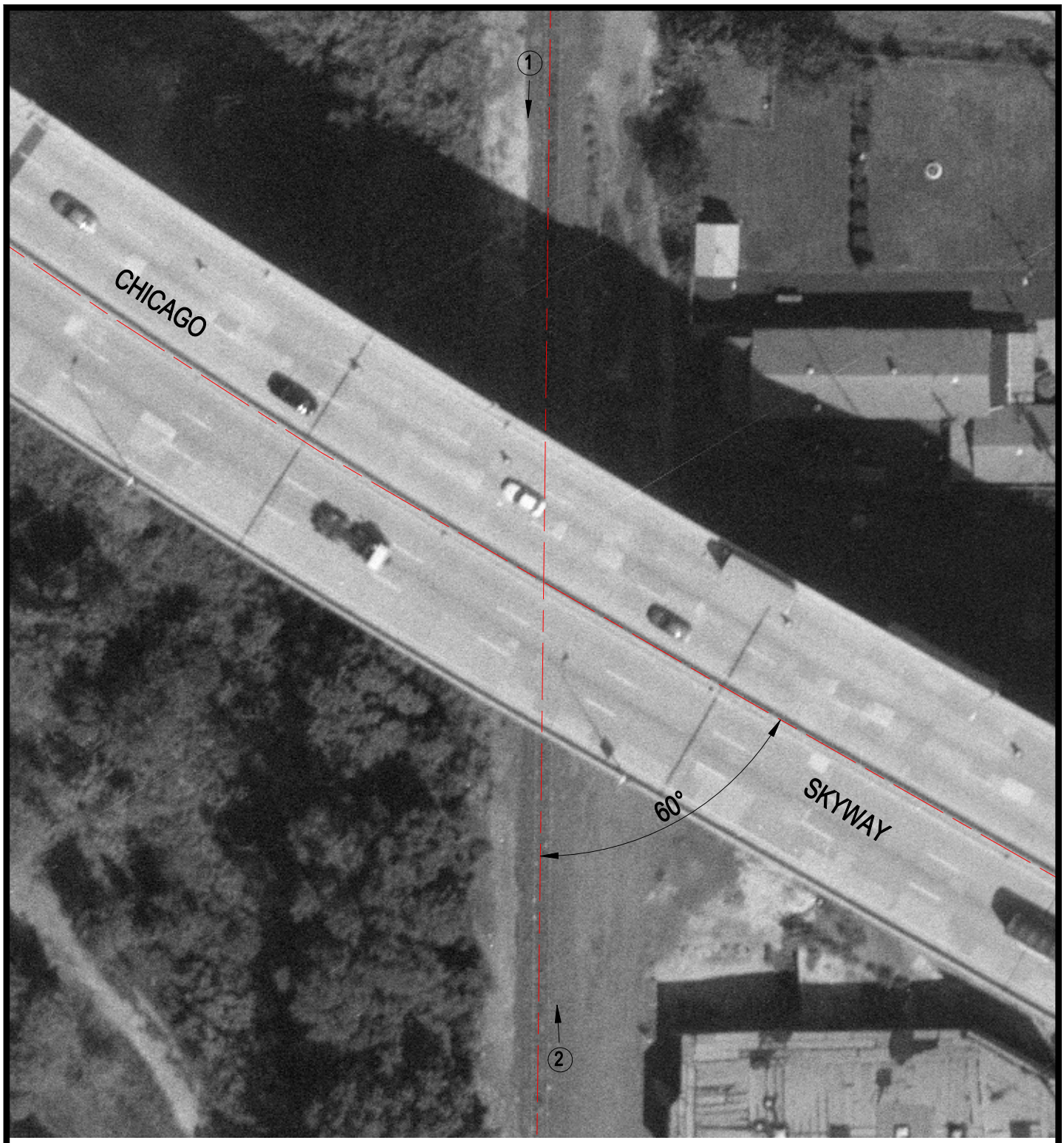

Crossing #: 522813E

Location: Cook Co., City of Chicago (I)

Lat/Long: 41°42'52" / 87°32'21"

Railroad: CR

Street: Chicago Skyway

Railroad Milepost: 0.11

IDOT ID #:

N

SCALE IN FEET

50 0 50

3 Photo Location