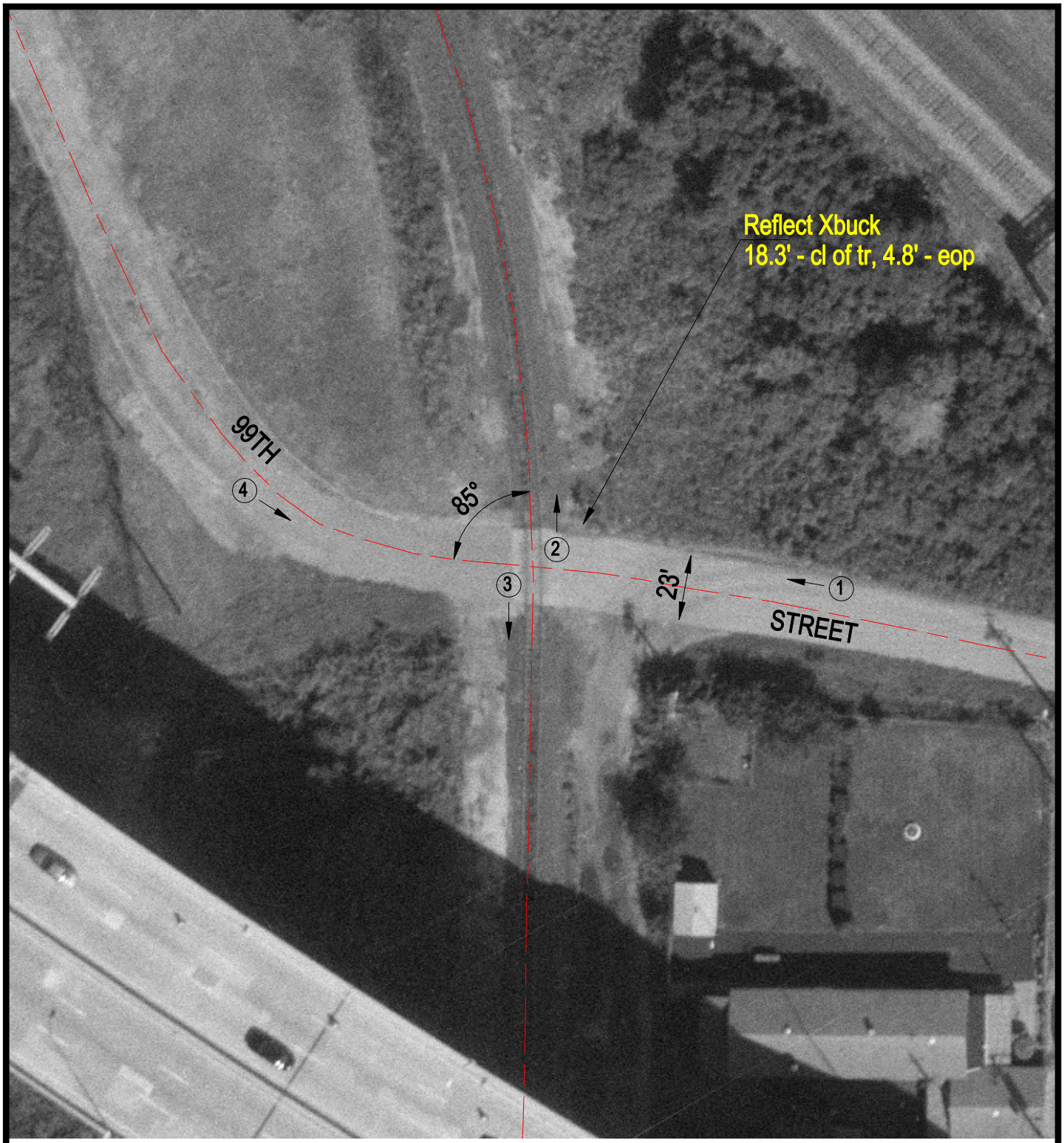

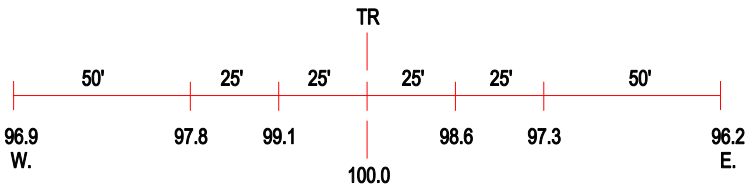

ROAD PROFILE

(3) Photo Location

Crossing #:	522812X
Location:	Cook Co., City of Chicago (I)
Lat/Long:	41°42'57" / 87°32'20"
Railroad:	CR
Street:	99th Street
Railroad Milepost:	0.10
Crossing Protection:	Signs