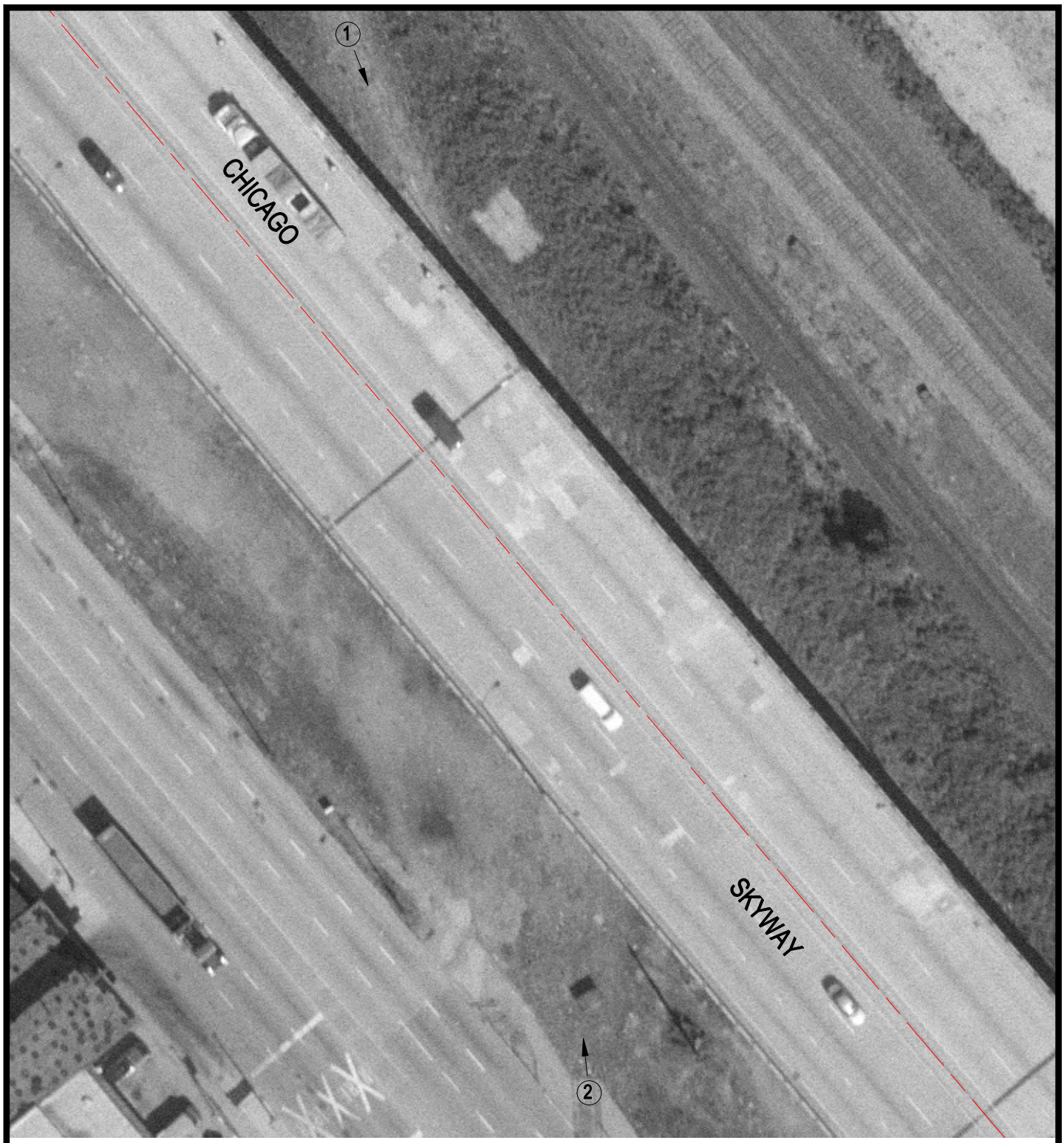

Crossing #: 522811R

Location: Cook Co., City of Chicago (I)

Lat/Long: 41°42'25" / 87°31'43"

Railroad: CR

Street: Chicago Skyway

Railroad Milepost: 0.10

IDOT ID #:

N

SCALE IN FEET

50 0 50

3 Photo Location