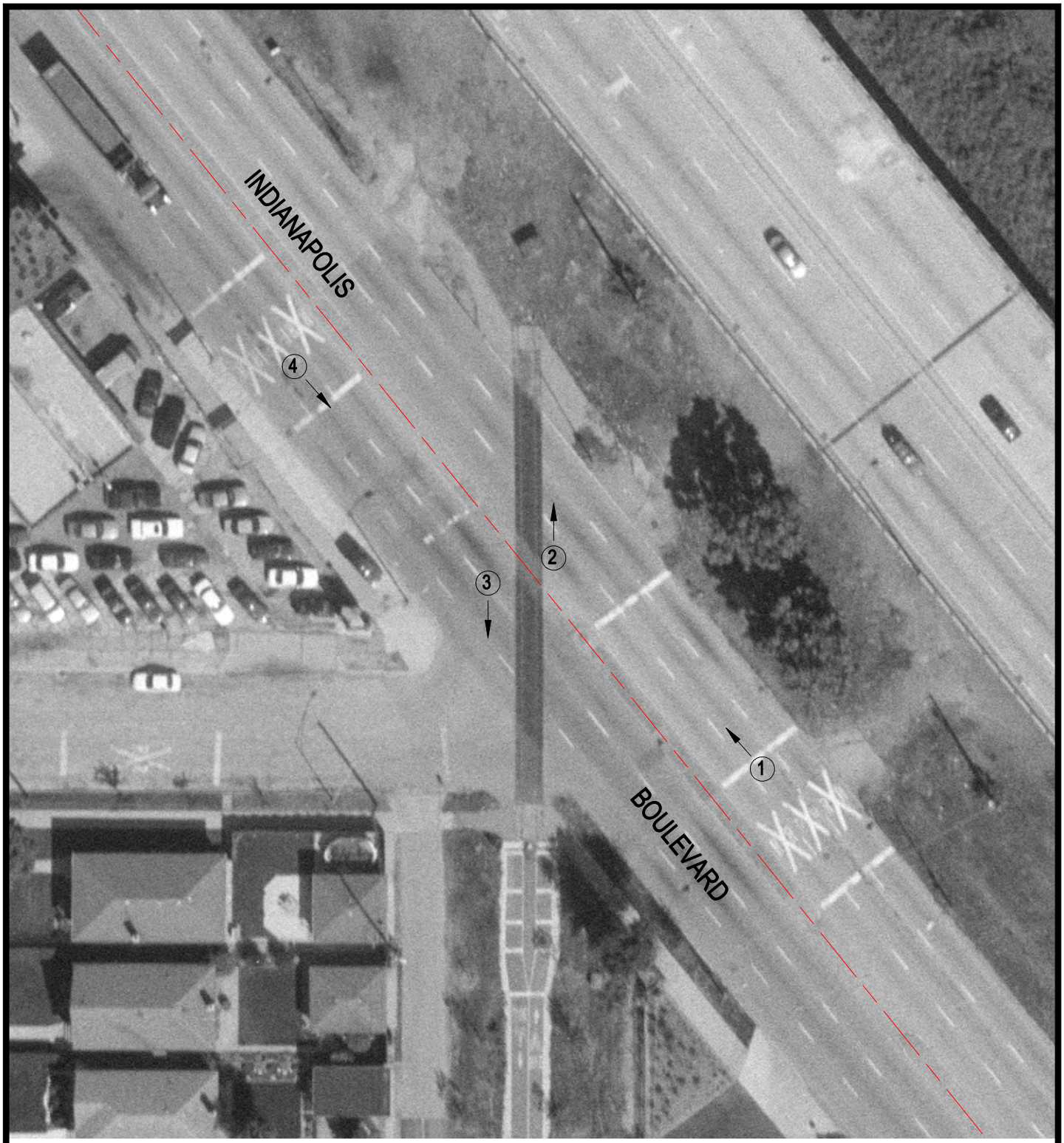

Crossing #: 522809P

Location: Cook Co., City of Chicago (I)

Lat/Long: 41°42'23" / 87°31'43"

Railroad: CR

Street: Indianapolis Boulevard

Railroad Milepost: 0.15

Crossing Protection: None

N

SCALE IN FEET

50 0 50

3 Photo Location