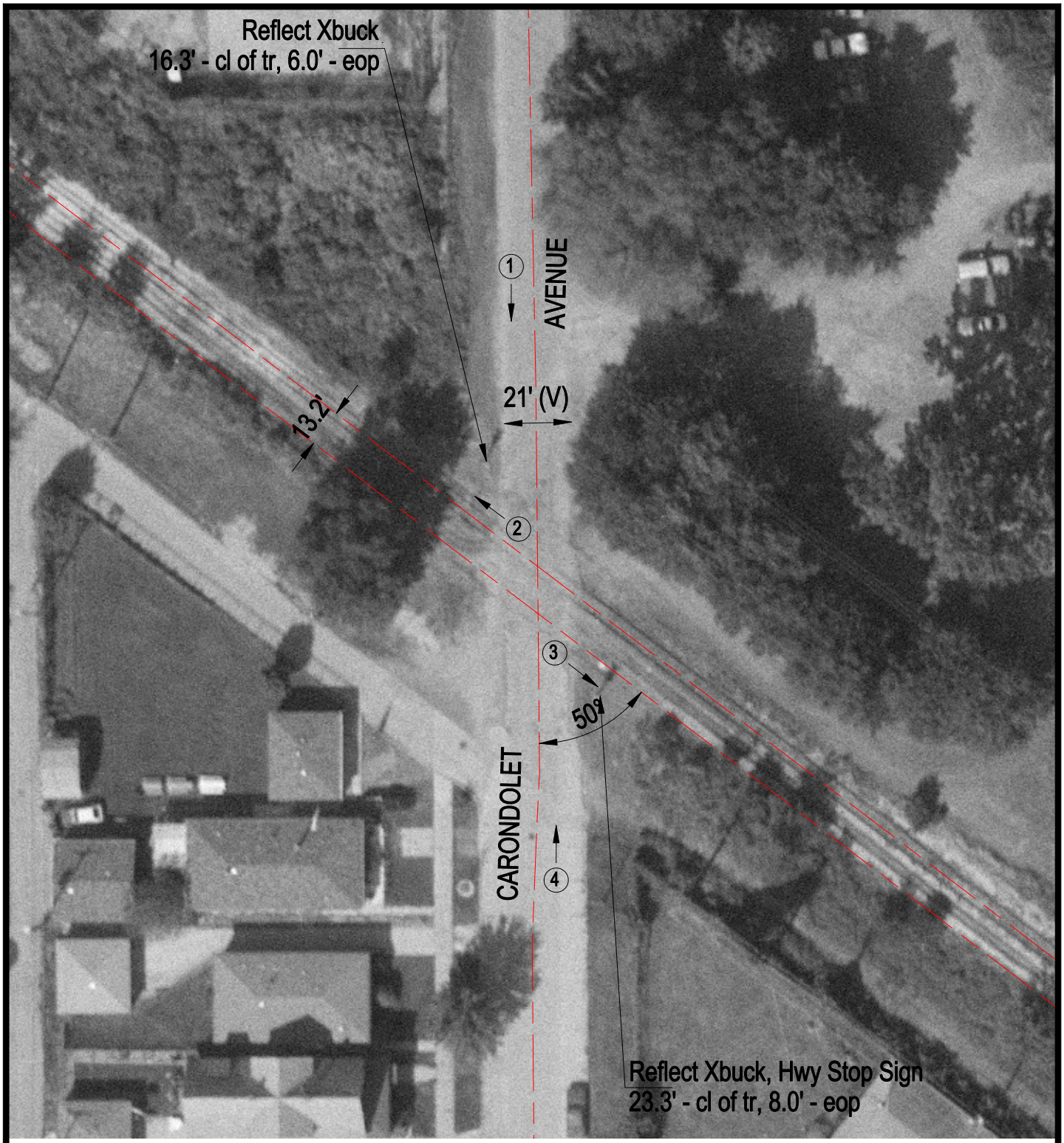

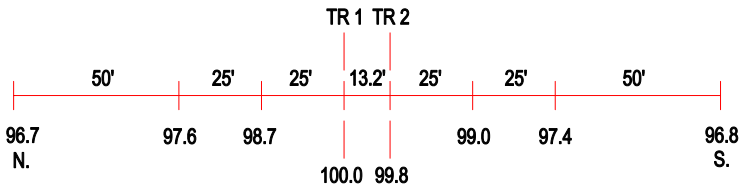

ROAD PROFILE

3 Photo Location

Crossing #:	522462H
Location:	Cook Co., City of Chicago (I)
Lat/Long:	41°39'44" / 87°32'59"
Railroad:	CR
Street:	Carondolet Avenue
Railroad Milepost:	0.27
Crossing Protection:	Signs