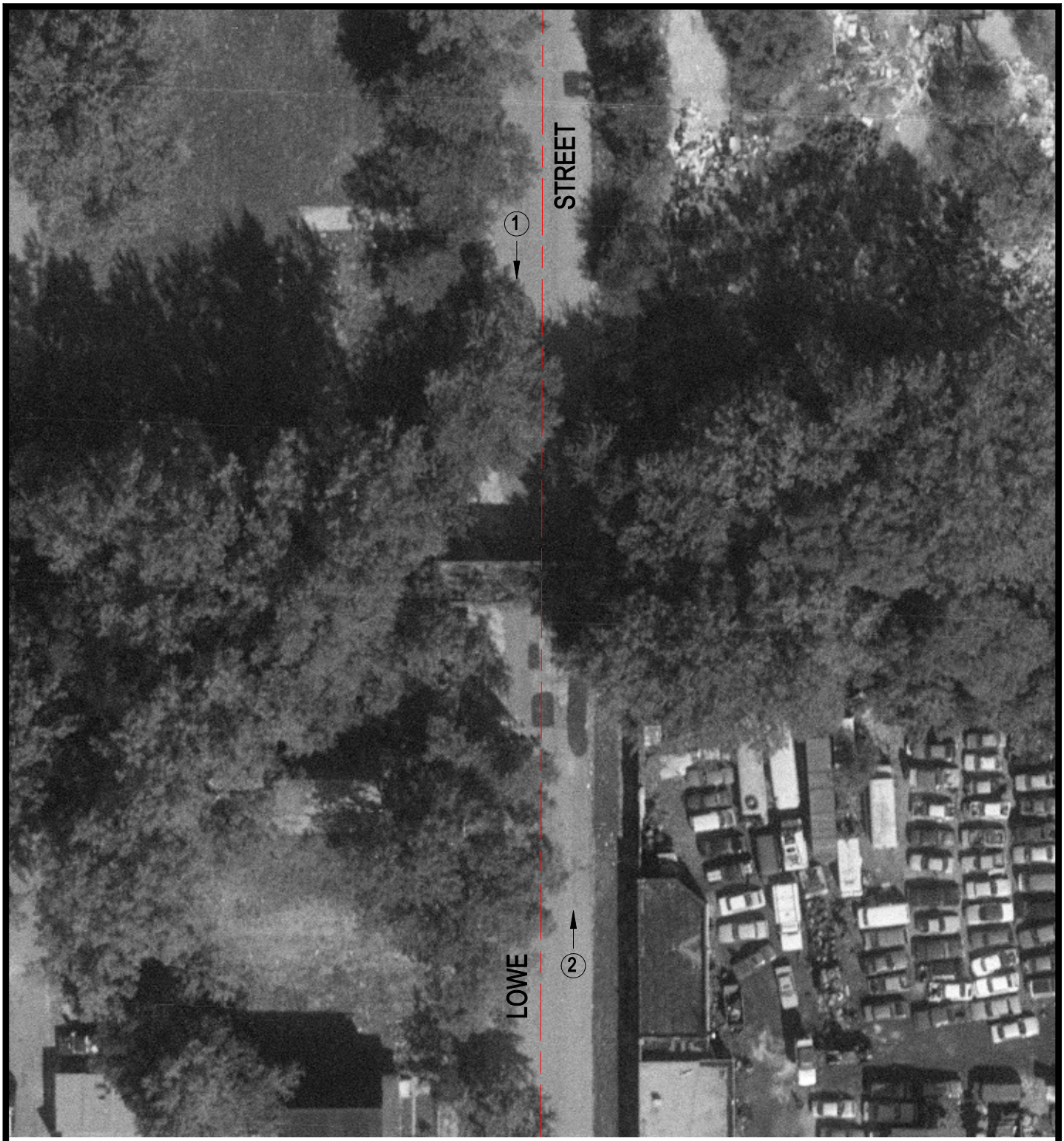

Crossing #: 522436T

Location: Cook Co., City of Chicago (I)

Lat/Long: 41°47'18" / 87°38'28"

Railroad: CR

Street: Lowe Street

Railroad Milepost: 1.99

IDOT ID #:

N

SCALE IN FEET

50 0 50

3 Photo Location