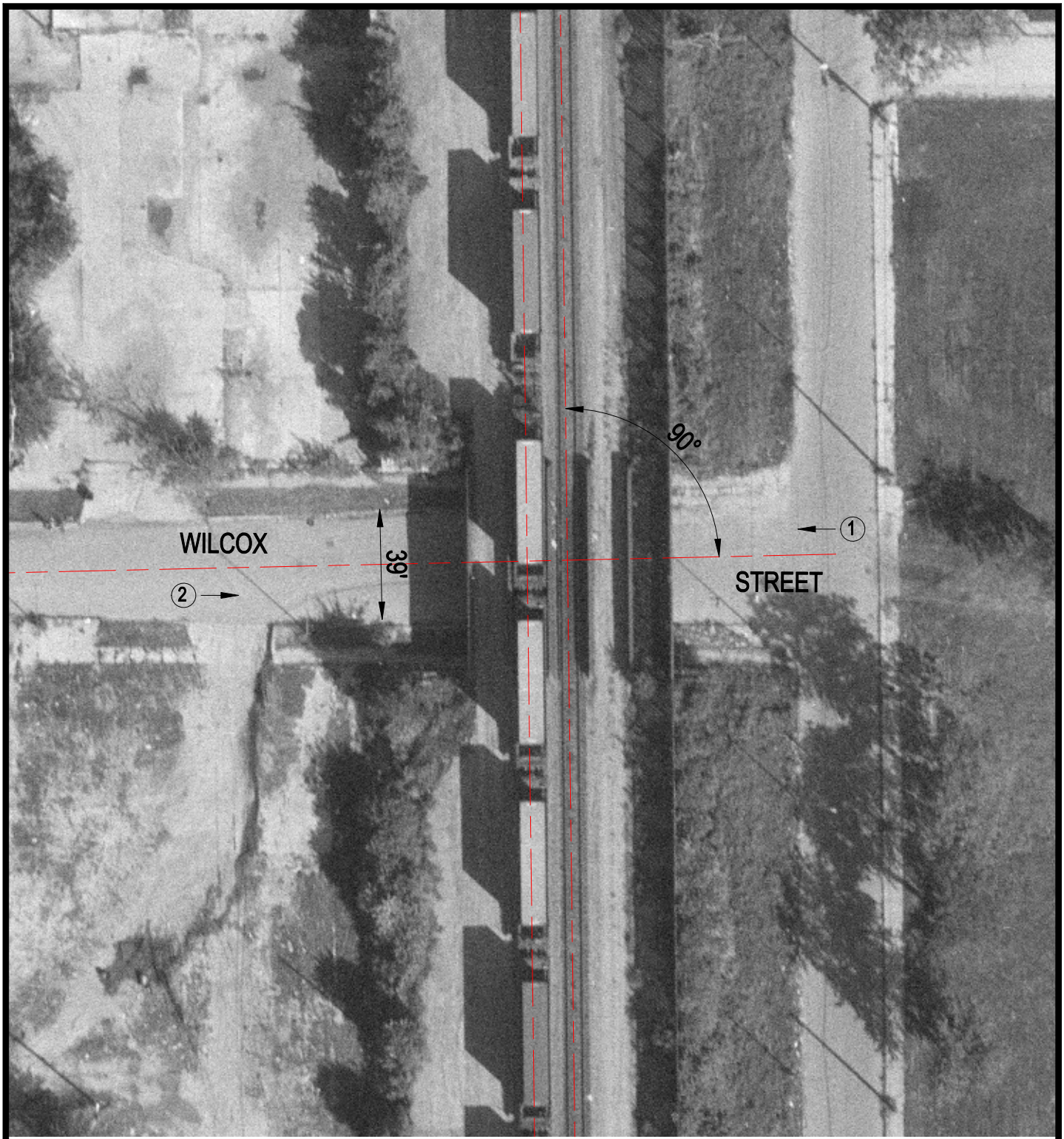

Crossing #: 522393C

Location: Cook Co., City of Chicago (I)

Lat/Long: 41°52'46" / 87°41'28"

Railroad: CR

Street: Wilcox Street

Railroad Milepost: 310.78

IDOT ID #:

N

SCALE IN FEET

50 0 50

3 Photo Location