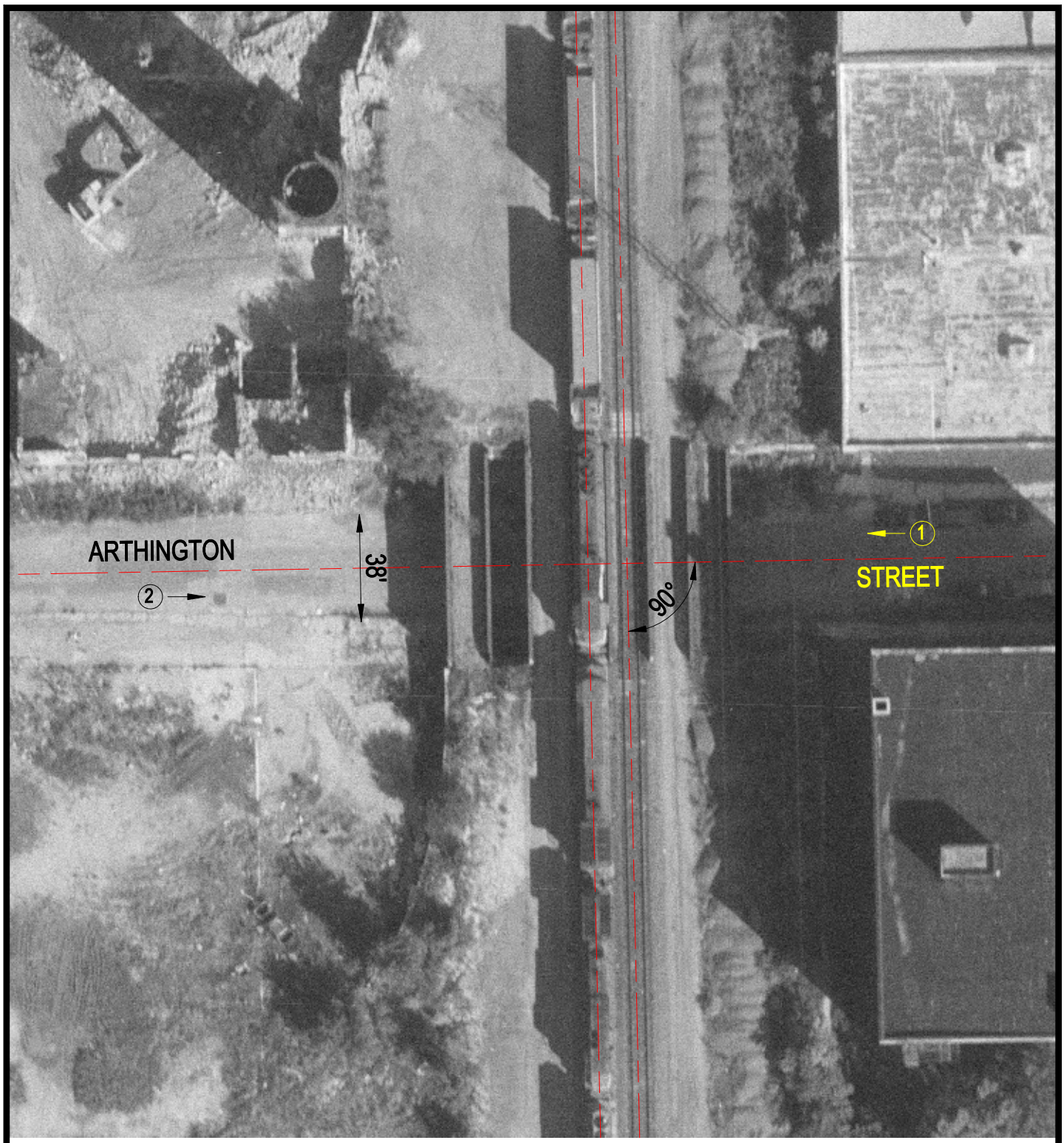

Crossing #: 522383W

Location: Cook Co., City of Chicago (I)

Lat/Long: 41°52'13" / 87°41'28"

Railroad: CR

Street: Arthington Street

Railroad Milepost: 310.16

IDOT ID #:

N

SCALE IN FEET

50 0 50

3 Photo Location