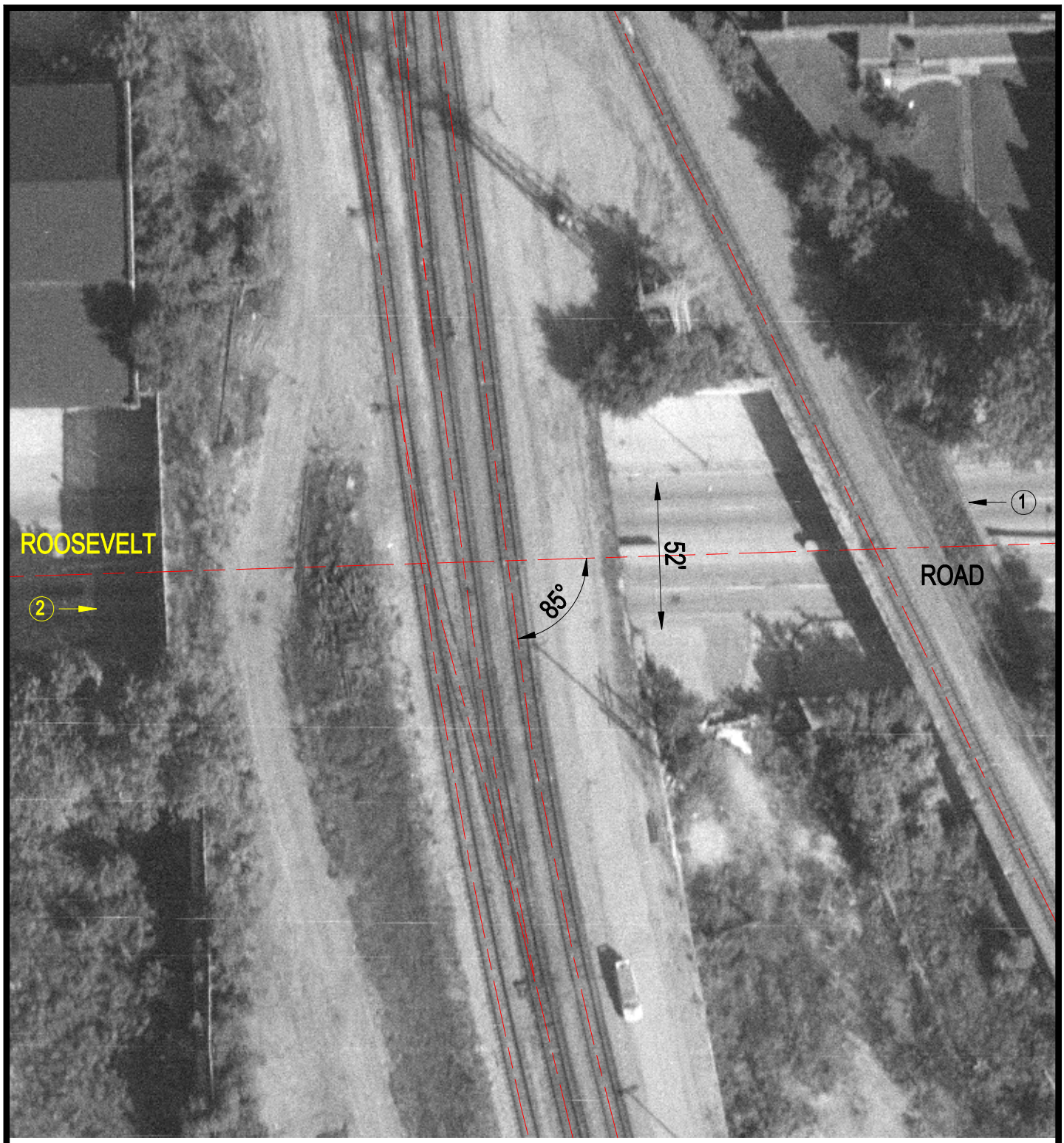

Crossing #: 522381H

Location: Cook Co., City of Chicago (I)

Lat/Long: 41°51'59" / 87°41'27"

Railroad: CR

Street: Roosevelt Road

Railroad Milepost: 309.91

IDOT ID #:

N

SCALE IN FEET

50 0 50

3 Photo Location