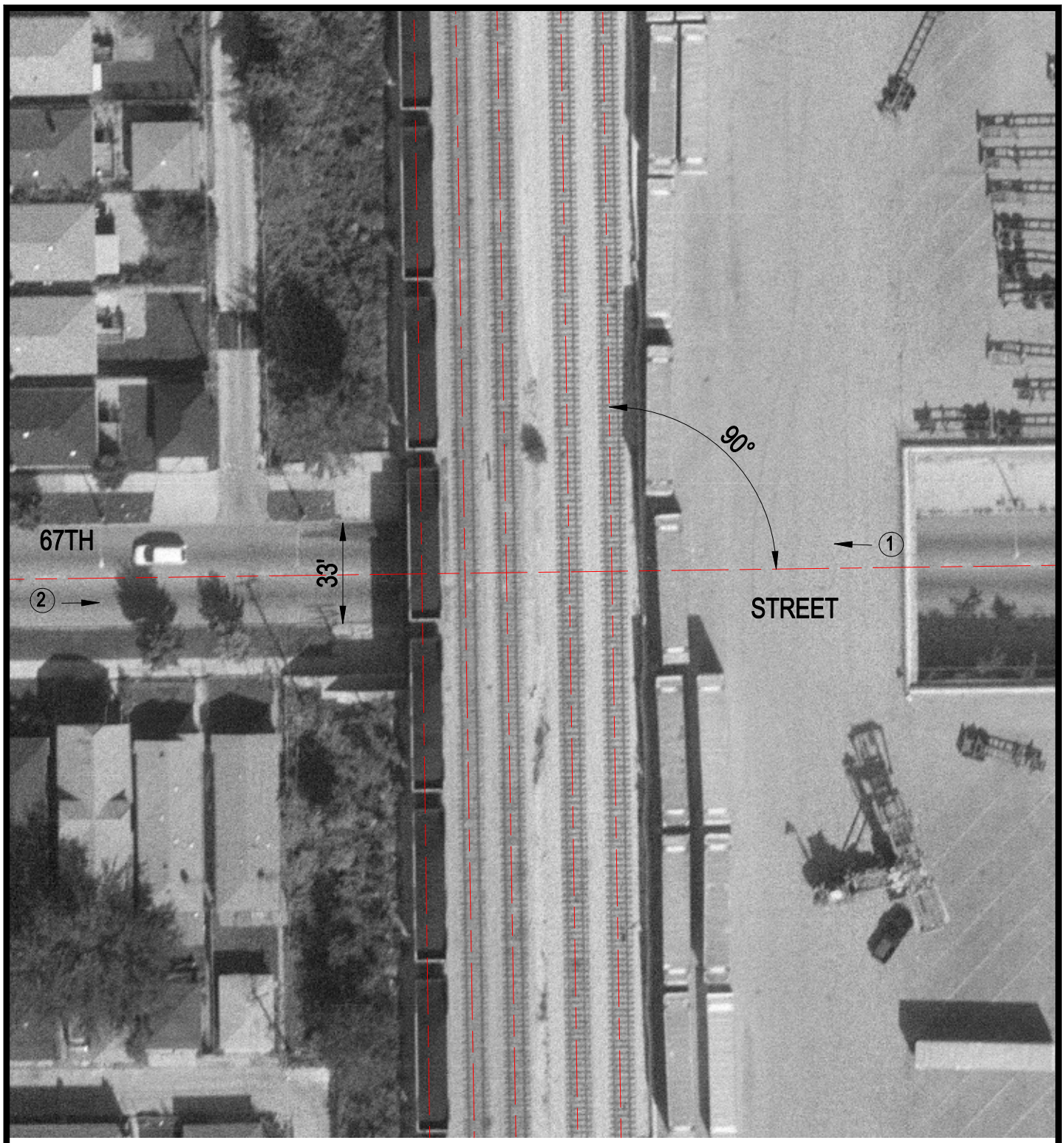

Crossing #: 522365Y

Location: Cook Co., City of Chicago (I)

Lat/Long: 41°46'21" / 87°40'38"

Railroad: CR

Street: 67th Street

Railroad Milepost: 303.26

IDOT ID #:

N

SCALE IN FEET

50 0 50

3 Photo Location