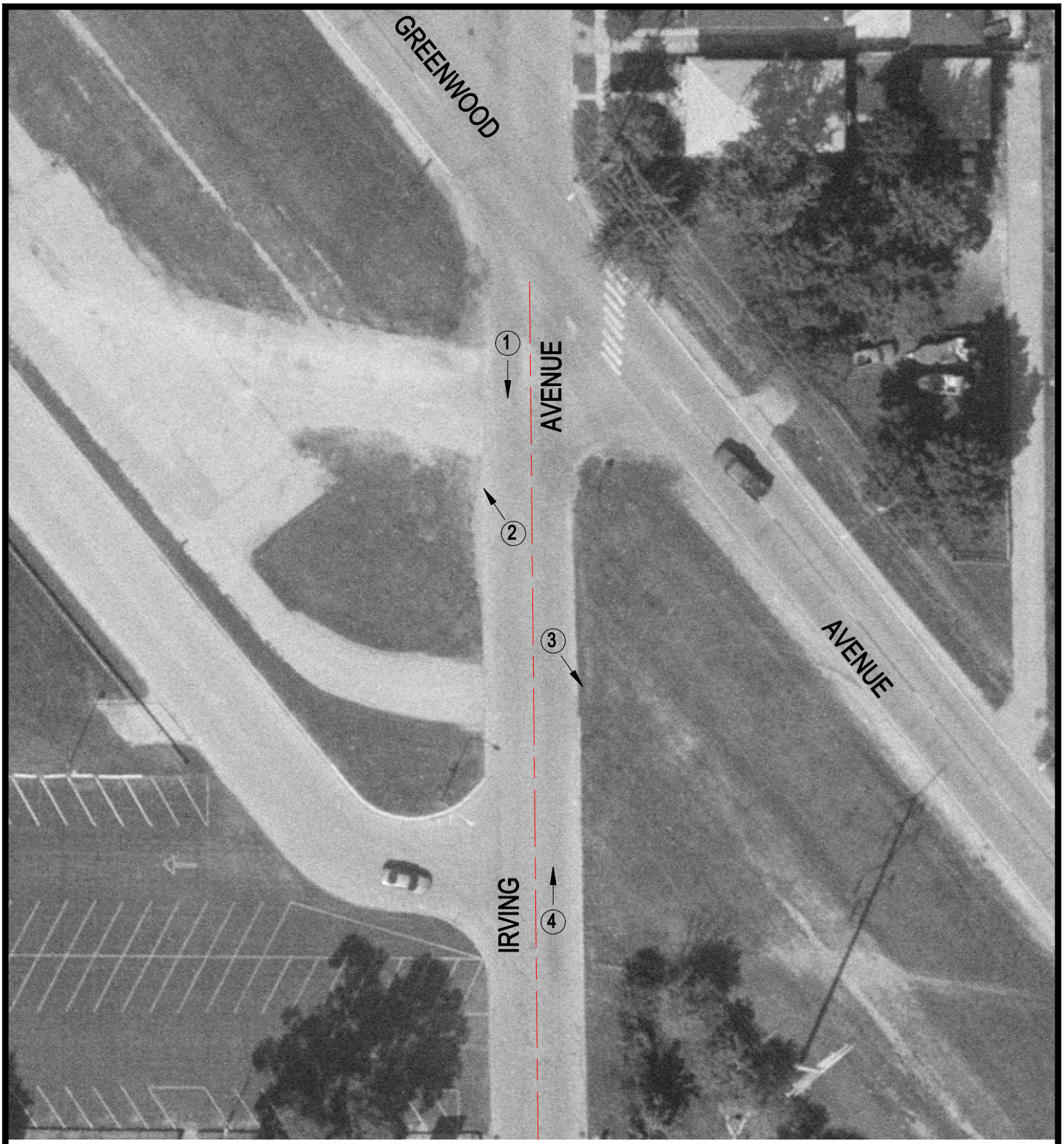

Crossing #: 522334A

Location: Cook Co., City of Dolton (I)

Lat/Long: 41°37'50" / 87°36'10"

Railroad: CR

Street: Irving Avenue

Railroad Milepost: 292.50

Crossing Protection: None

N

SCALE IN FEET

50 0 50

3 Photo Location