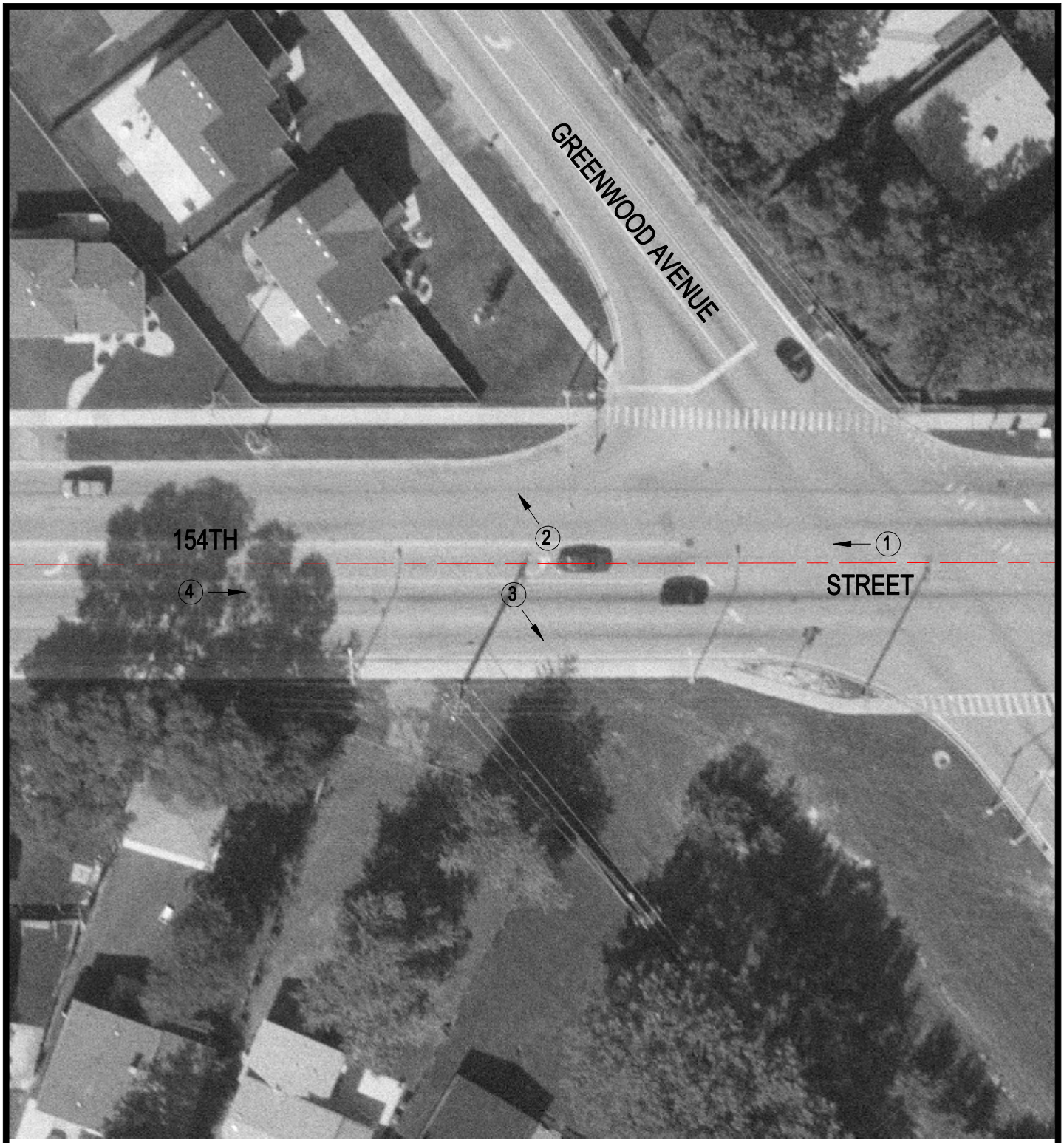


Crossing #: 522330X

Location: Cook Co., City of Dolton (I)

Lat/Long: 41°36'54" / 87°35'11"

Railroad: CR

Street: 154th Street

Railroad Milepost: 291.20

Crossing Protection: None

N

SCALE IN FEET

50 0 50

3 Photo Location