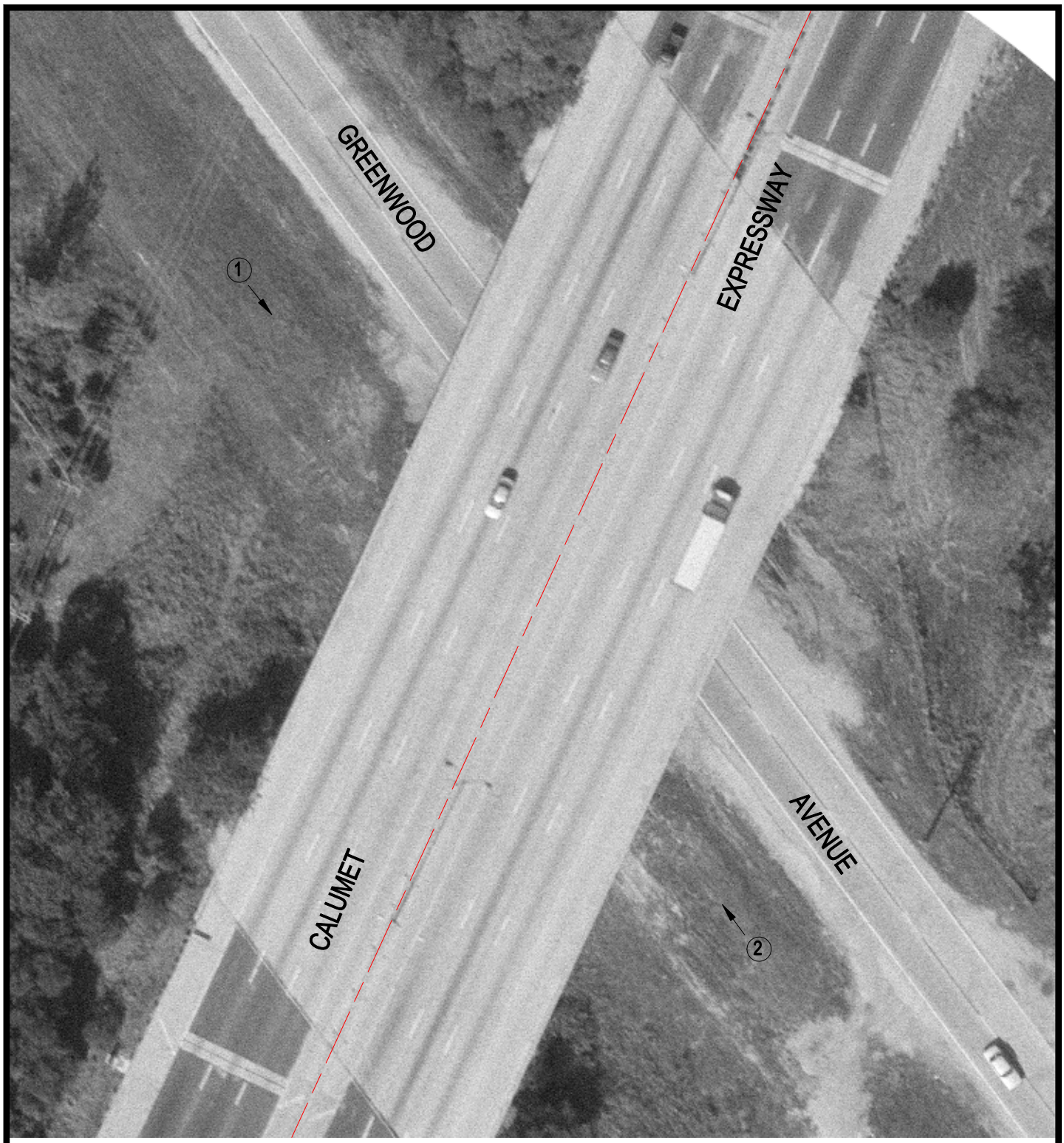

Crossing #: 522328W

Location: Cook Co., City of Dolton (N)

Lat/Long: 41°36'33" / 87°34'48"

Railroad: CR

Street: Calumet Expressway

Railroad Milepost: 290.65

IDOT ID #:

N

SCALE IN FEET

50 0 50

3 Photo Location