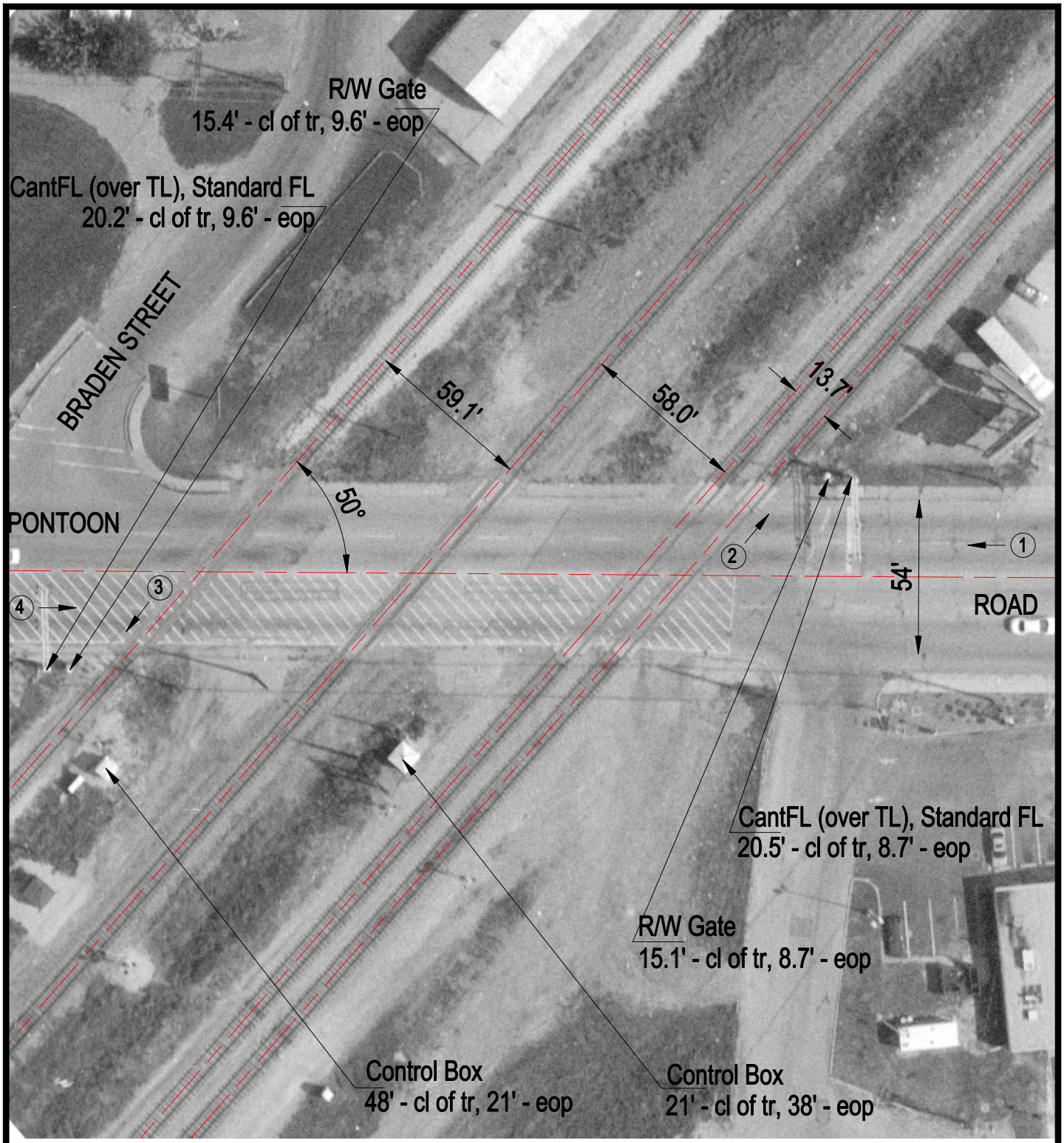


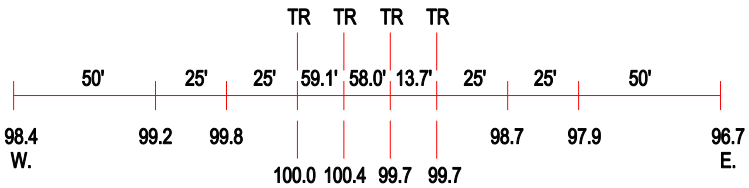


ROAD PROFILE

N

SCALE IN FEET

50 0 50

3 Photo Location

| | |
|---|---|
| Crossing #: | 480328C |
| Location: | Madison Co., City of Granite City (I) |
| Lat/Long: | 38°43'53" / 90°07'32" |
| Railroad: | NS |
| Street: | Pontoon Road |
| Railroad Milepost: | 477.65 |
| Crossing Protection: | Train Activated Devices |