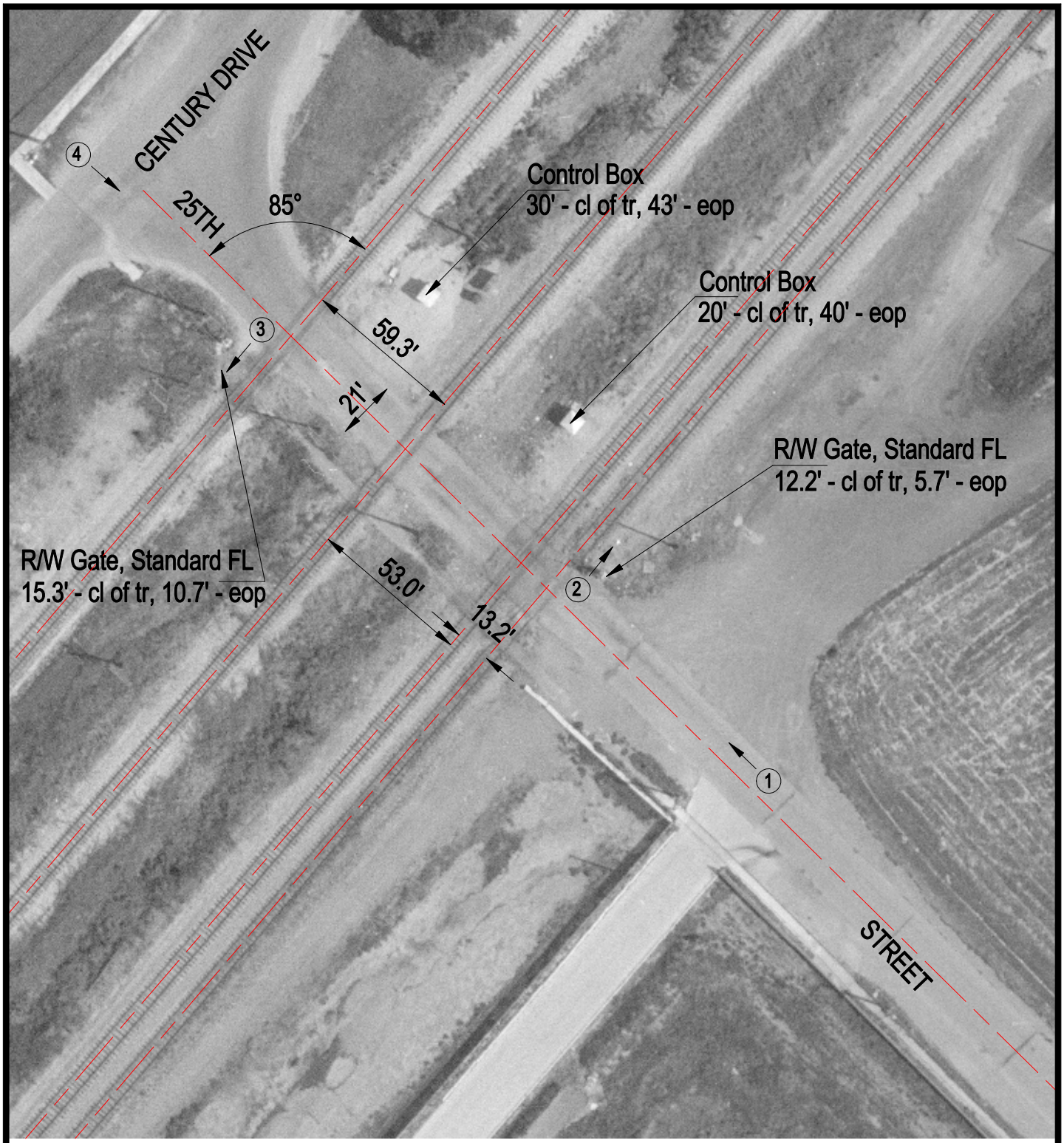

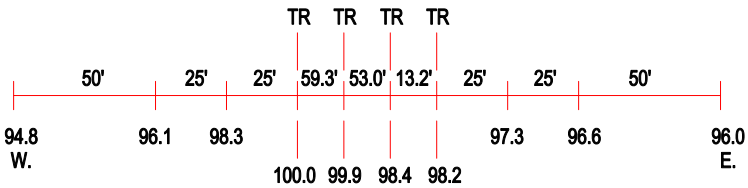

ROAD PROFILE

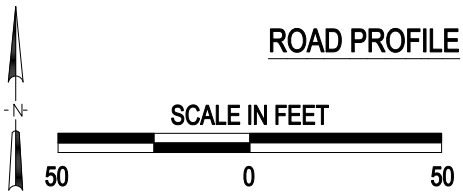

3 Photo Location

Crossing #:	480325G
Location:	Madison Co., City of Granite City (I)
Lat/Long:	38°42'49" / 90°08'41"
Railroad:	UP
Street:	25th Street
Railroad Milepost:	479.30
Crossing Protection:	Train Activated Devices