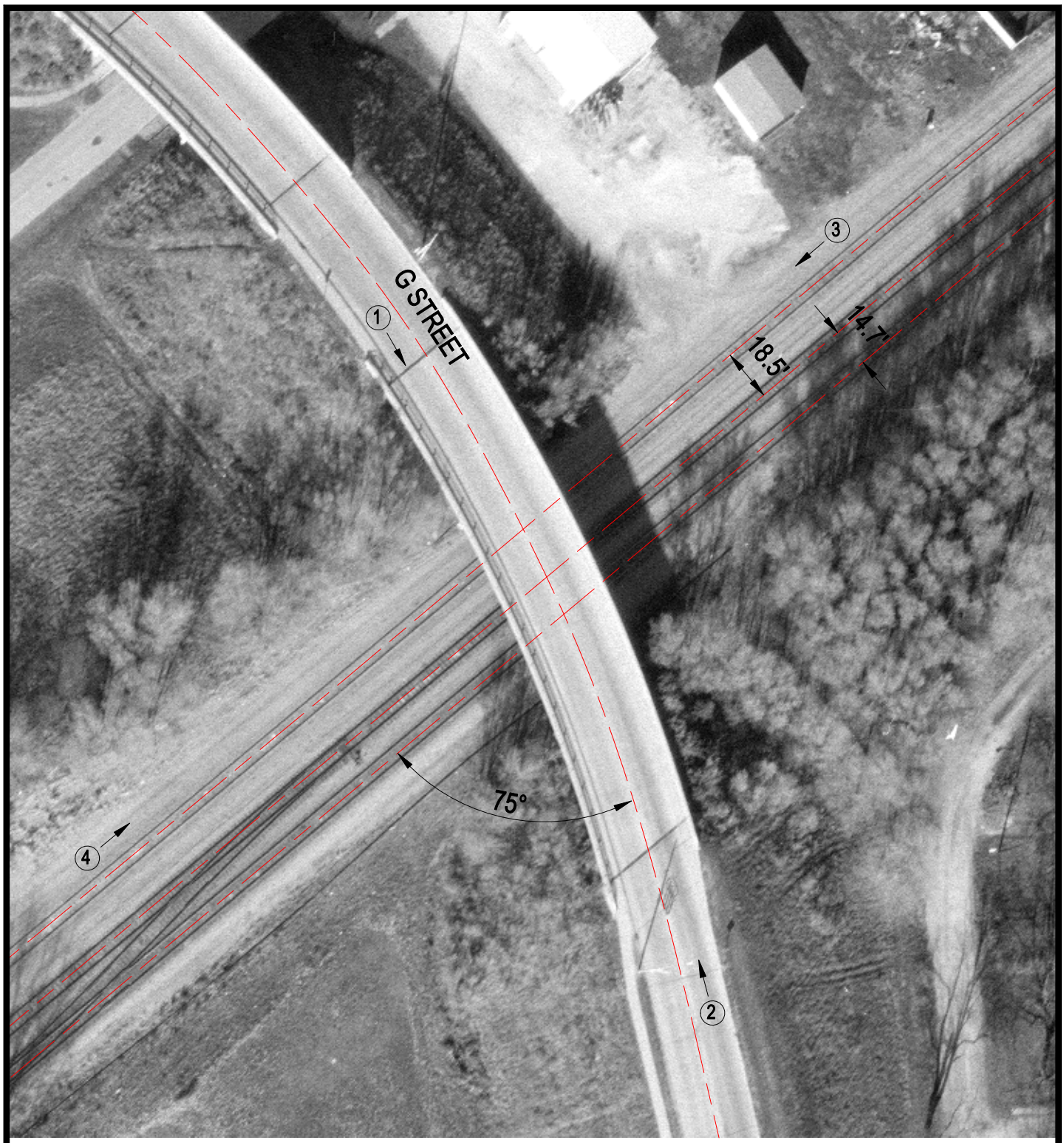

Crossing #: 480170S

Location: Vermillion Co., City of Tilton (I)

Lat/Long: 40°05'58" / 87°38'51"

Railroad: NS

Street: G Street

Railroad Milepost: 303.83

IDOT ID #: 092-6020

N

SCALE IN FEET

50 0 50

3 Photo Location