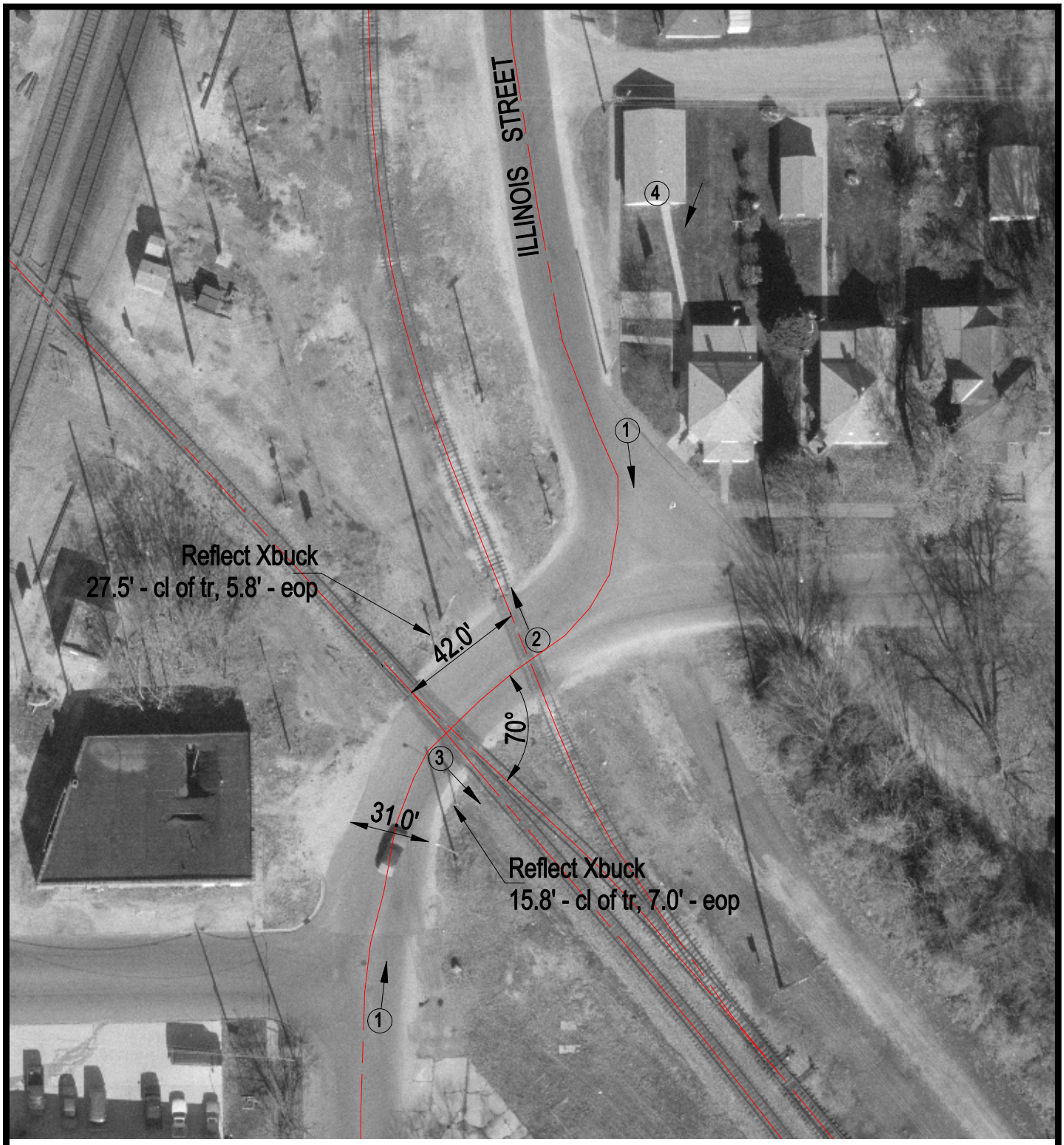

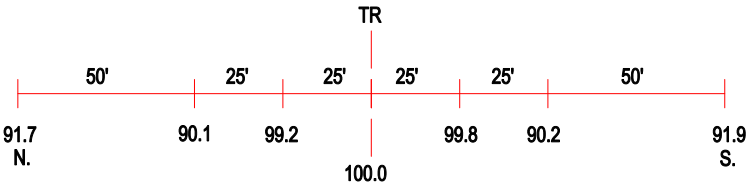

ROAD PROFILE

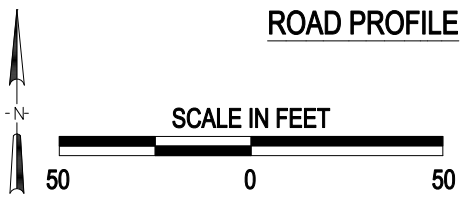

3 Photo Location

Crossing #:	480160L
Location:	LaSalle Co., City of Streator (I)
Lat/Long:	41°07'11" / 88°49'28"
Railroad:	NS
Street:	Illinois Street
Railroad Milepost:	449.02
Crossing Protection:	Signs

J:\LASALLE\480160L\480160L.DWG 10/25/00 11:54 JLA