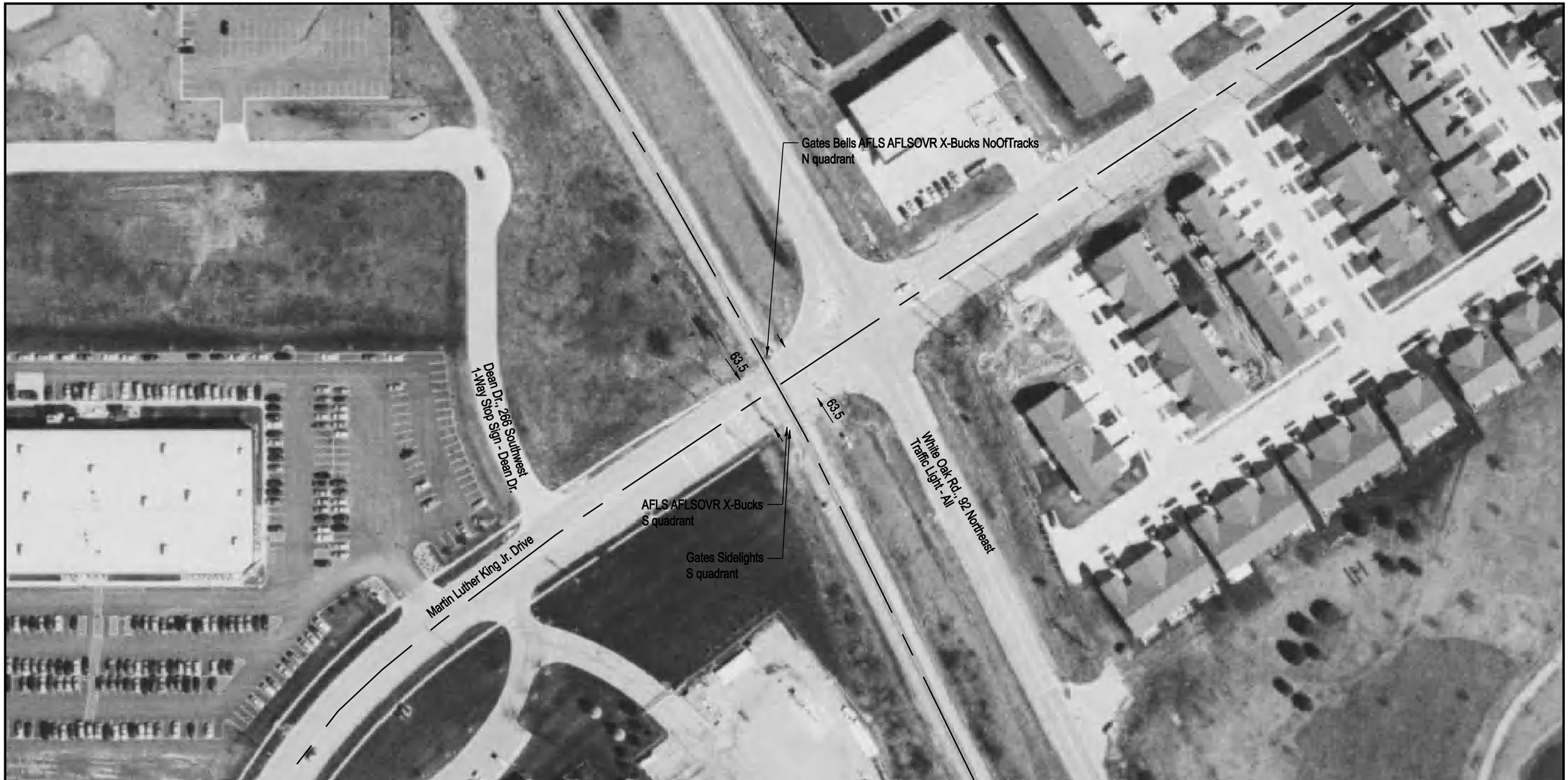

NOTE: ALL MEASUREMENTS ARE IN FEET

DOT/AAR Inventory #: 480158K

Location: McLean Co., Near Bloomington, IL

Lat/Long: 40° 29' 42"/-89° 1' 14"

Railroad Milepost-Line: 377.34-NL

Crossing Angle (Deg.): 85

Crossing Width (By Track): 71.0

Number of Tracks: 1
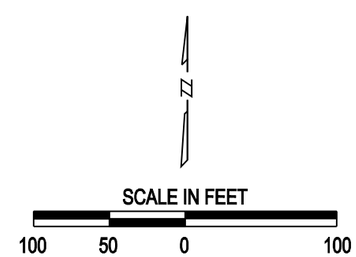
ROAD PROFILE