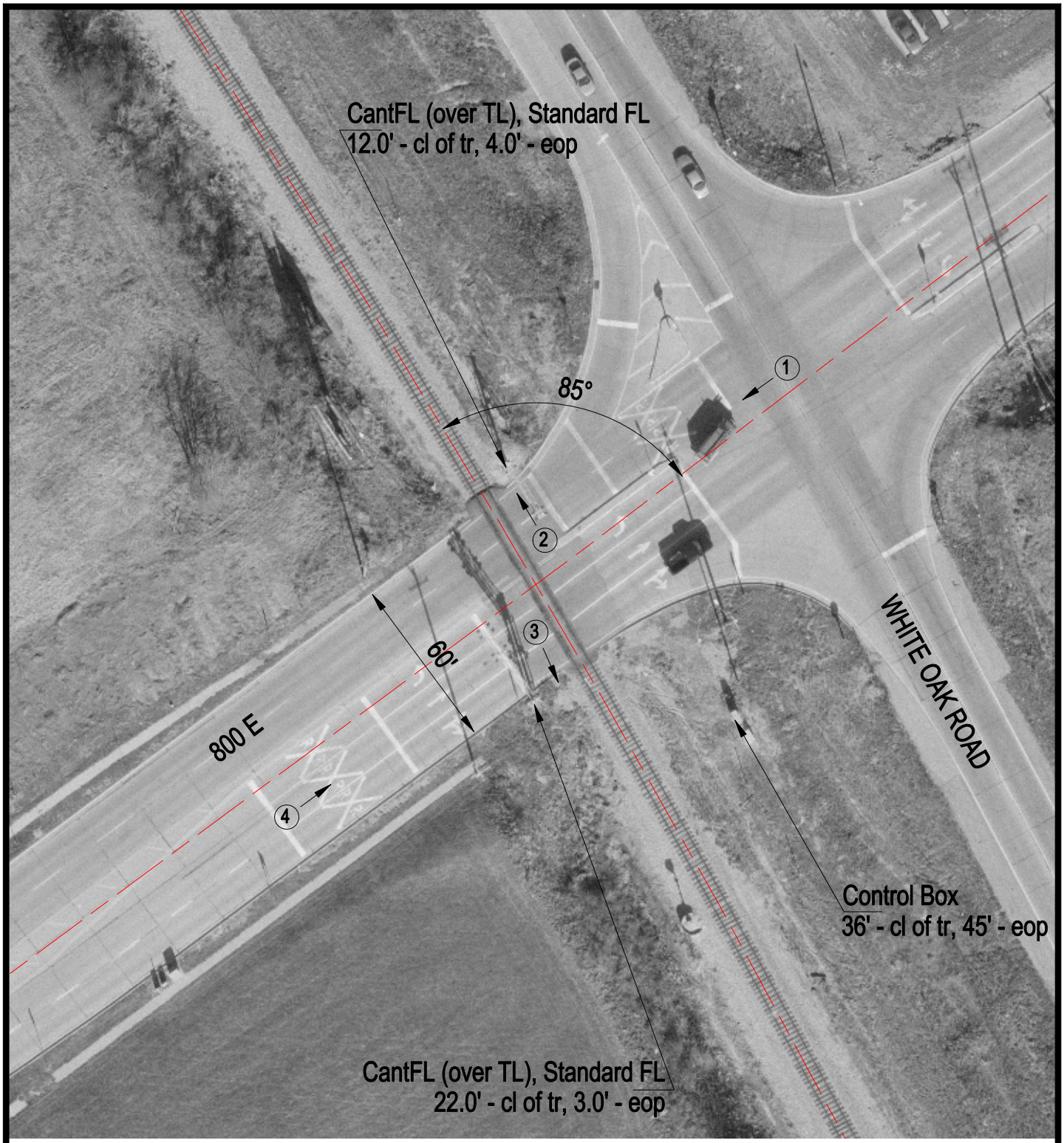

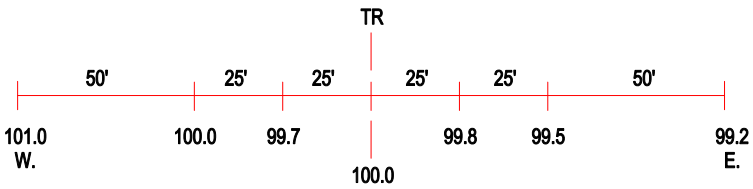

ROAD PROFILE

3 Photo Location

Crossing #:	480158K
Location:	Mclean Co., City of Bloomington (I)
Lat/Long:	40°29'41" / 89°01'15"
Railroad:	NS
Street:	Bloomington Avenue
Railroad Milepost:	377.34
Crossing Protection:	Train Activated Devices