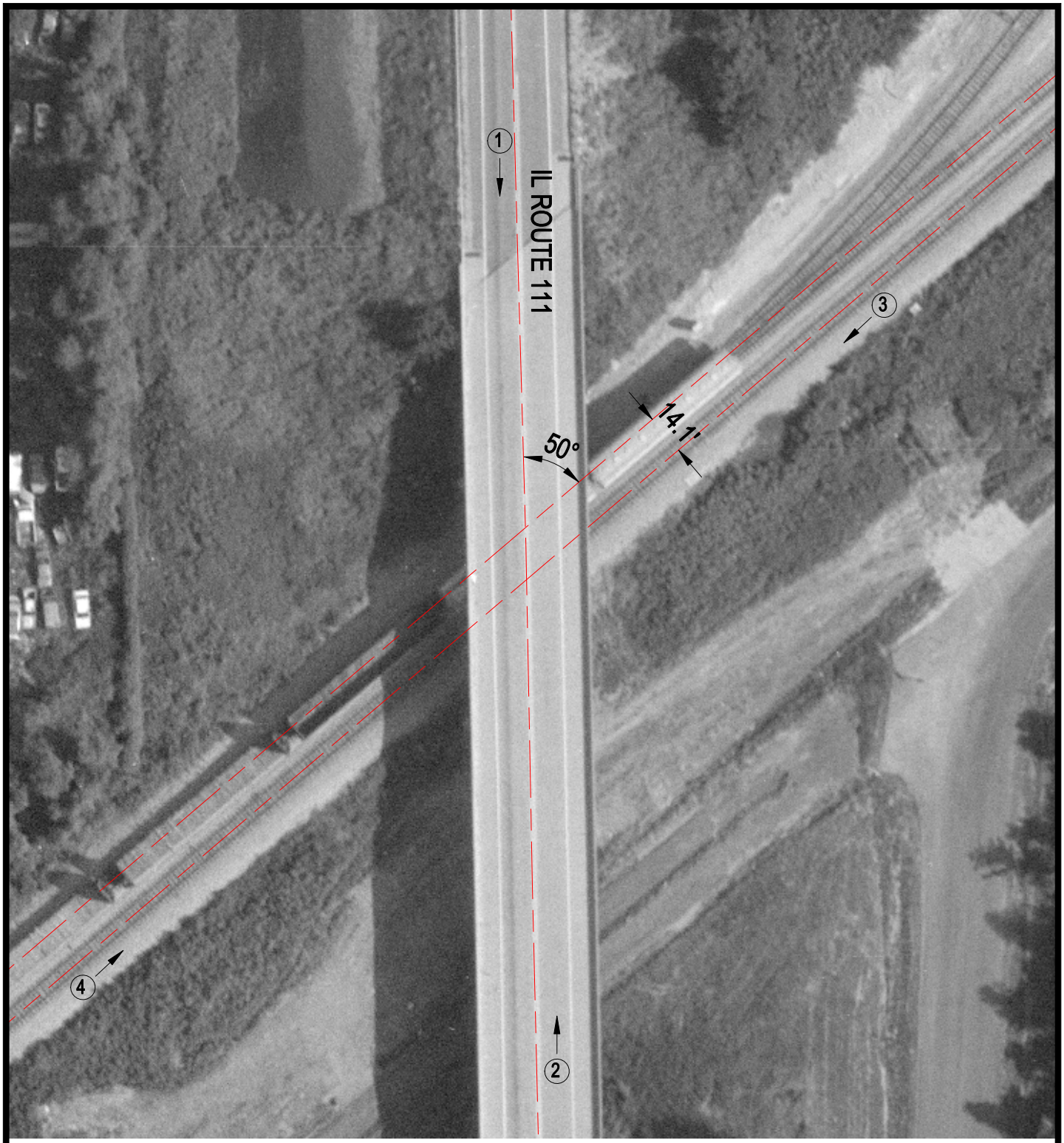

Crossing #: 480136K

Location: Madison Co., City of Roxana (N)

Lat/Long: 38°46'44" / 90°03'59"

Railroad: NS

Street: IL Route 111

Railroad Milepost: 473.13

IDOT ID # 060 - 0123

N

SCALE IN FEET

50 0 50

3 Photo Location