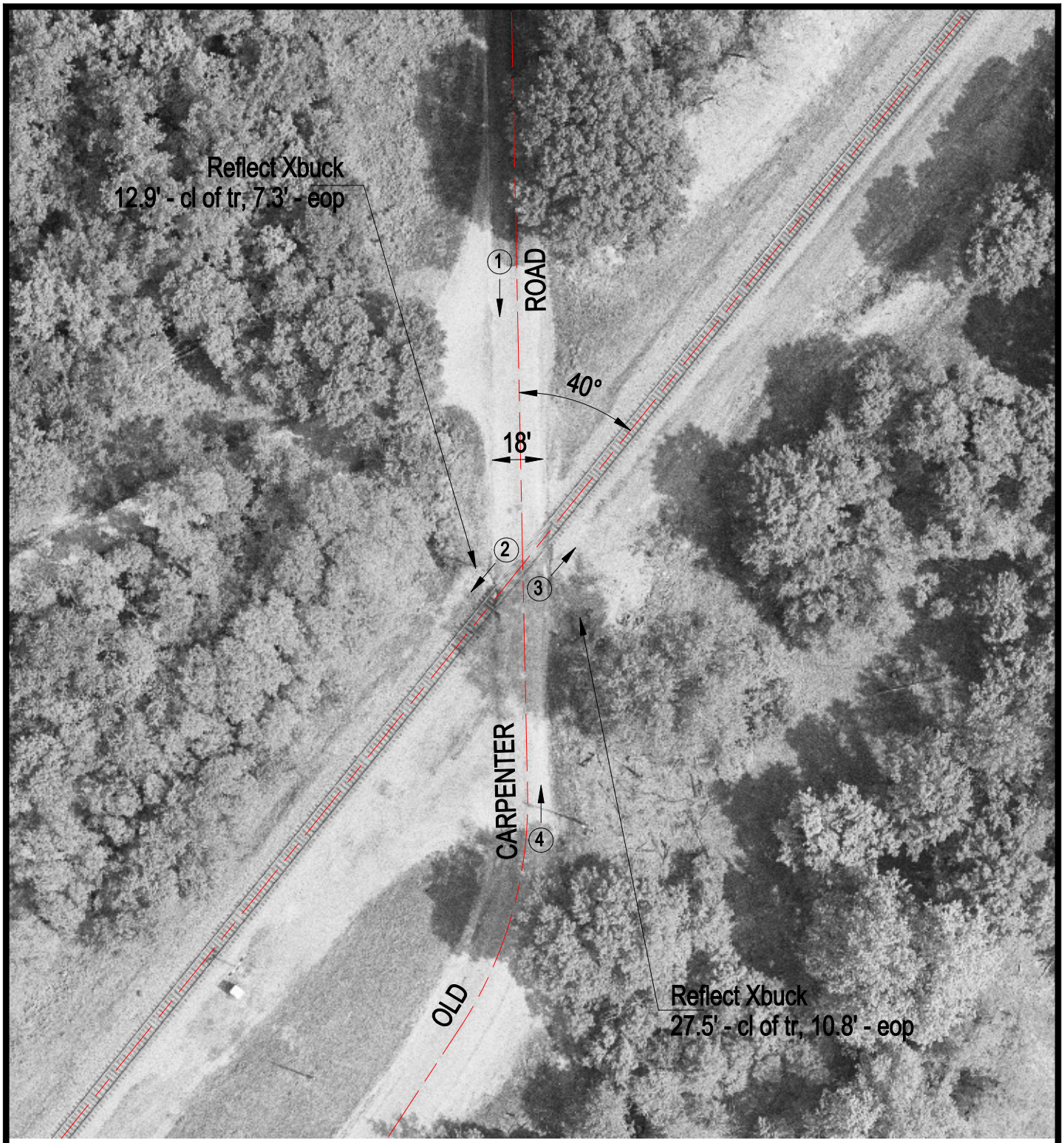

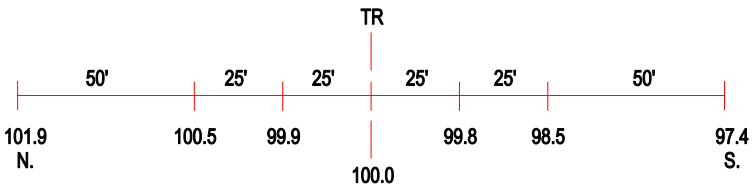

ROAD PROFILE

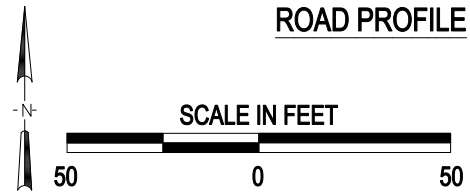

3 Photo Location

Crossing #:	480122C
Location:	Madison Co., City of Edwardsville (N)
Lat/Long:	38°52'40" / 89°53'05"
Railroad:	NS
Street:	Old Carpenter Road
Railroad Milepost:	462.11
Crossing Protection:	Signs