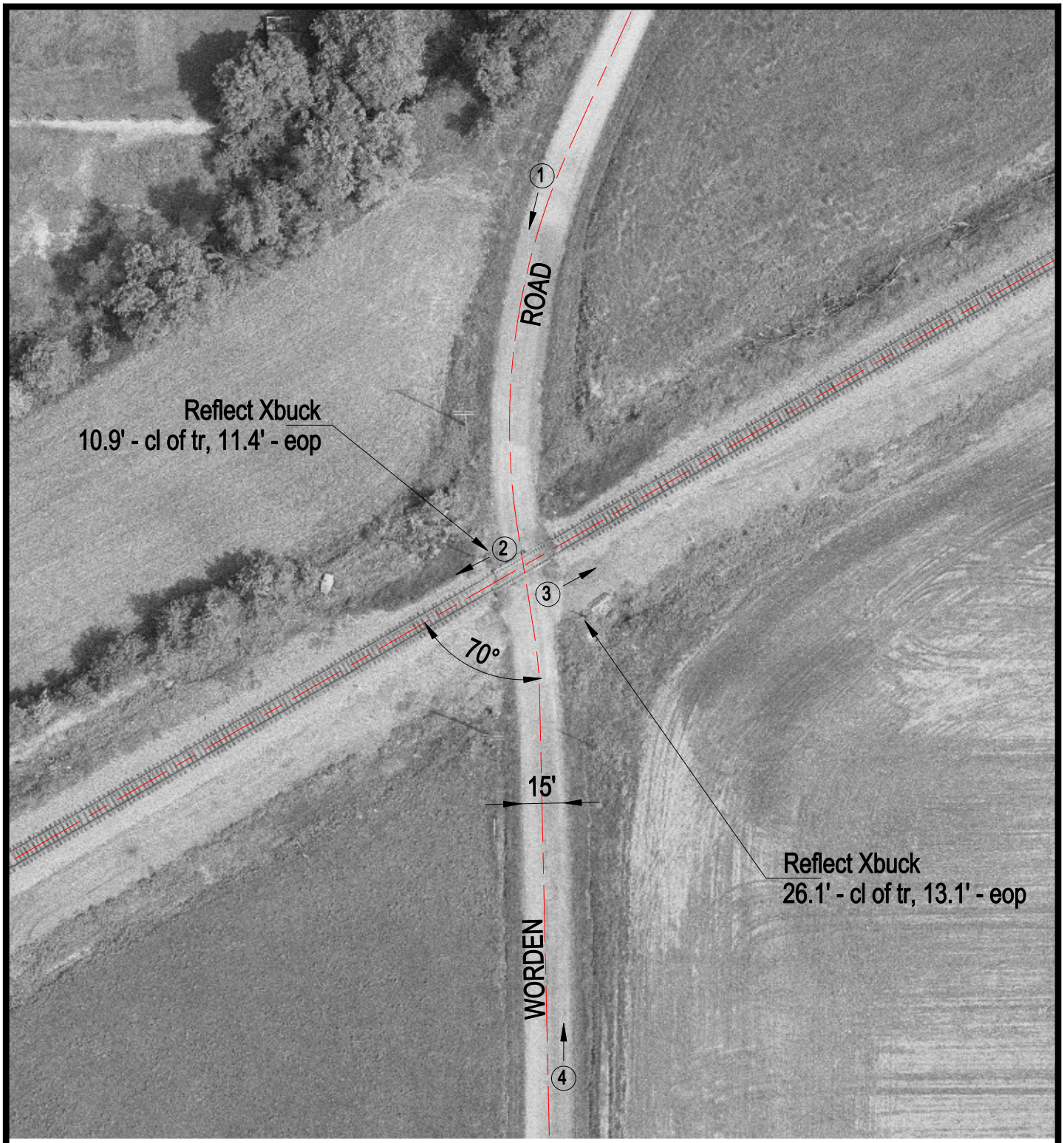

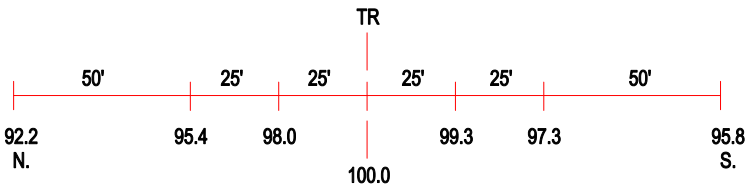

ROAD PROFILE

3 Photo Location

Crossing #:	480112W
Location:	Madison Co., City of Edwardsville (N)
Lat/Long:	38°54'23" / 89°51'43"
Railroad:	NS
Street:	Worden Road
Railroad Milepost:	458.48
Crossing Protection:	Signs