NOTE: ALL MEASUREMENTS ARE IN FEET

DOT/AAR Inventory #: 480104E

Location: Madison Co., Near Worden, IL

Lat/Long: 38° 56' 51"/-89° 49' 36"

Railroad Milepost-Line: 455-WA

Crossing Angle (Deg.): 60

Crossing Width (By Track): 23.5

Number of Tracks: 1

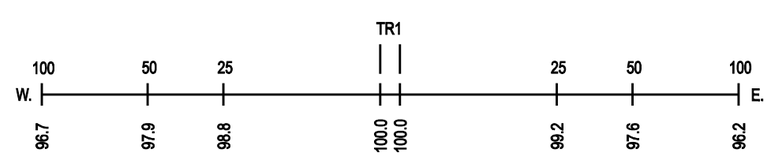
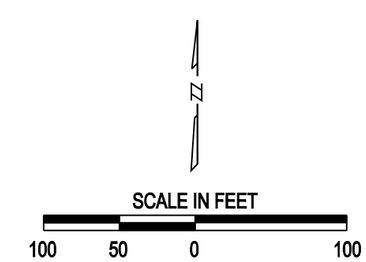
ROAD PROFILE