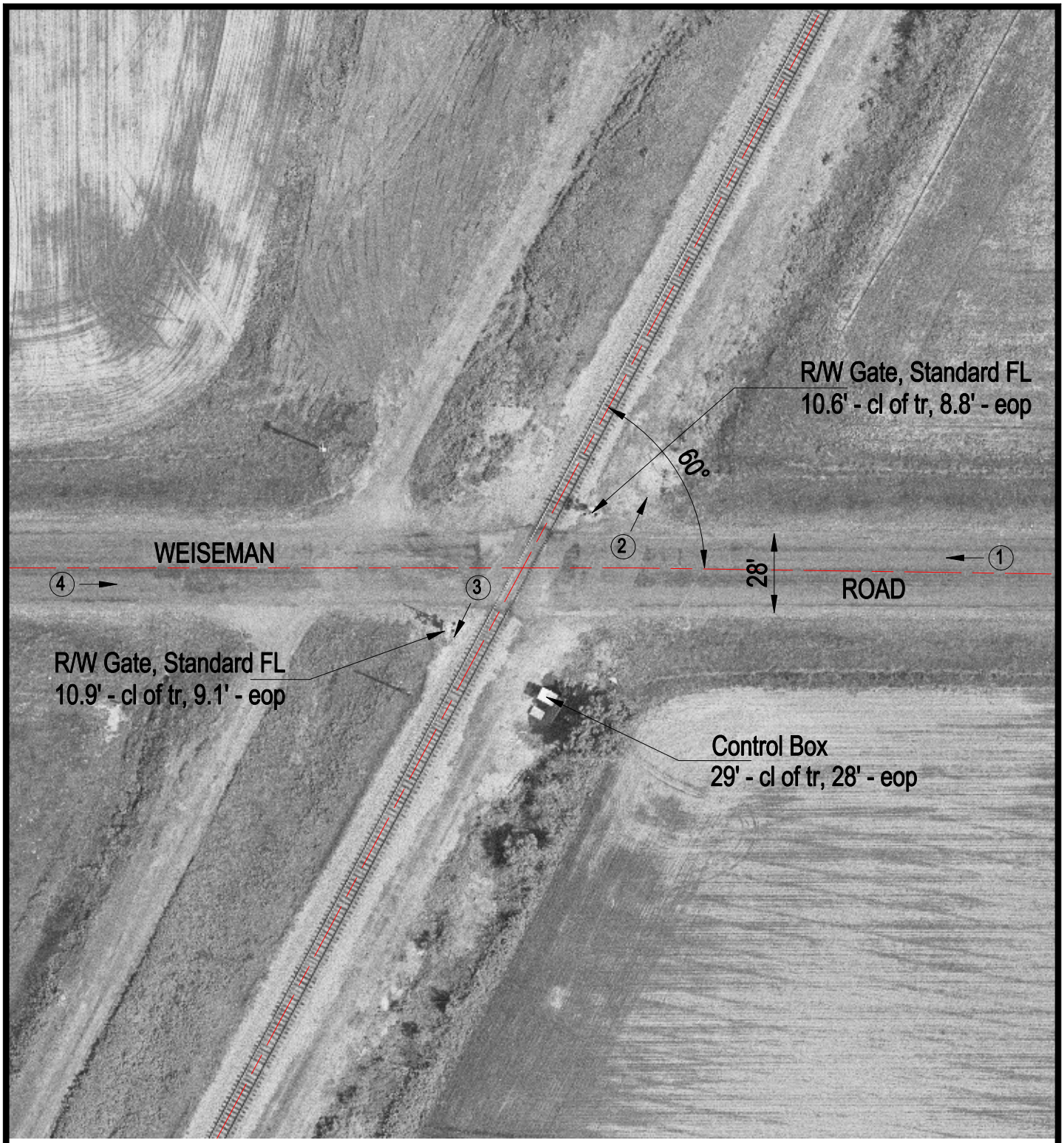

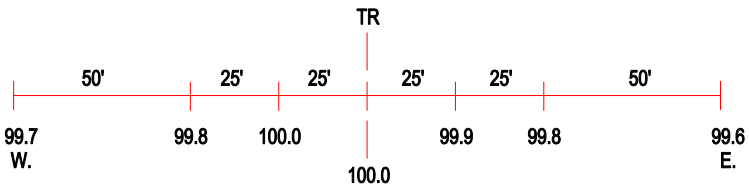

ROAD PROFILE

3 Photo Location

Crossing #:	480103X
Location:	Madison Co., City of Worden (N)
Lat/Long:	38°57'16" / 89°49'17"
Railroad:	NS
Street:	Weiseman Road
Railroad Milepost:	454.43
Crossing Protection:	Train Activated Devises