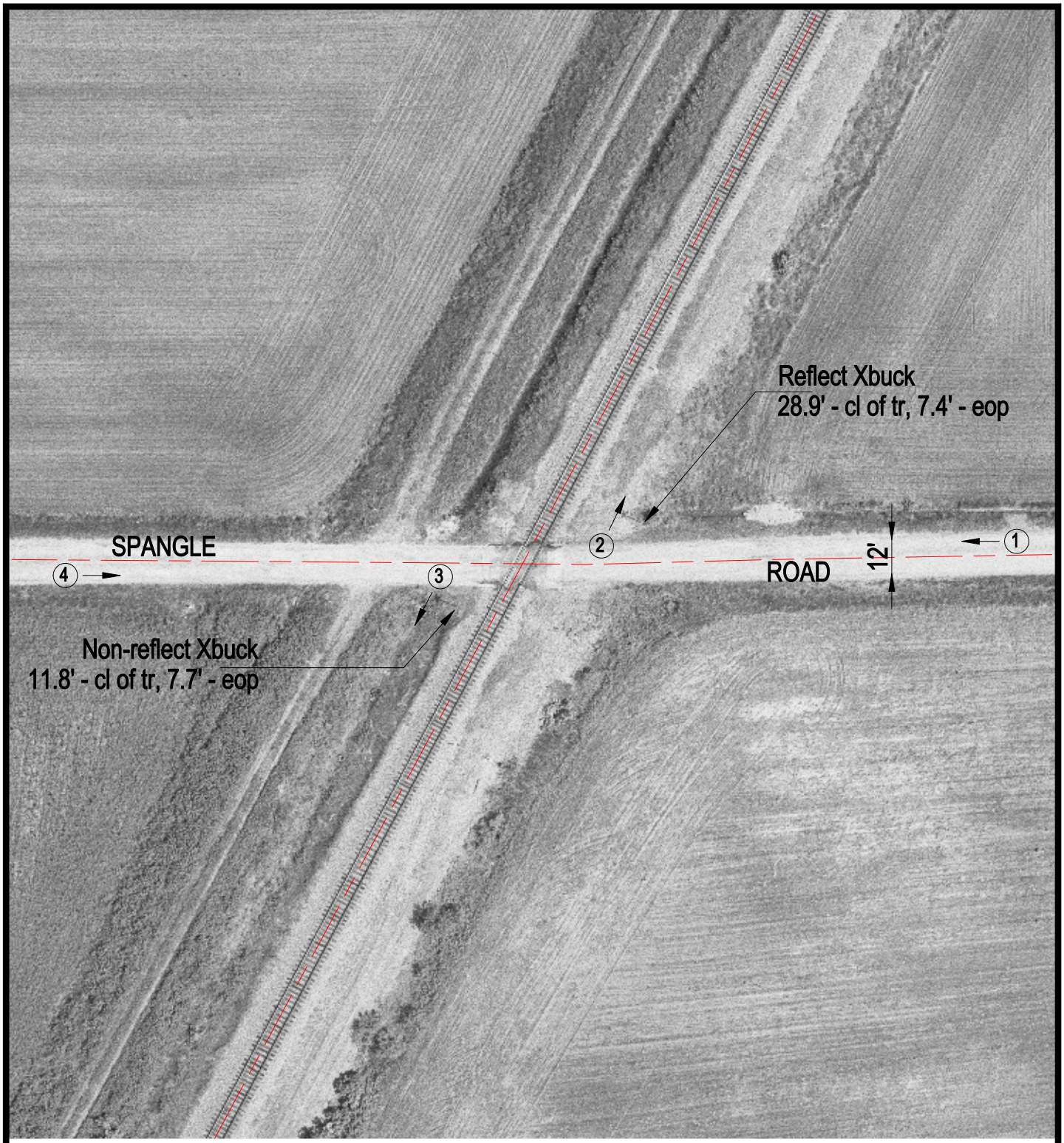

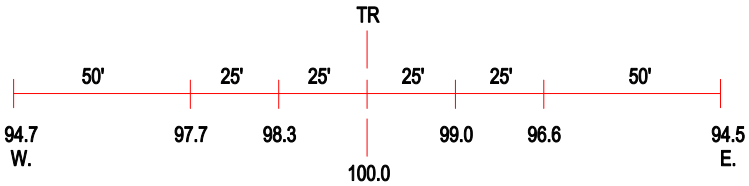

ROAD PROFILE

3 Photo Location

Crossing #:	480098D
Location:	Madison Co., City of Staunton (N)
Lat/Long:	38°58'34" / 89°48'24"
Railroad:	NS
Street:	Spangel Road
Railroad Milepost:	452.73
Crossing Protection:	Signs