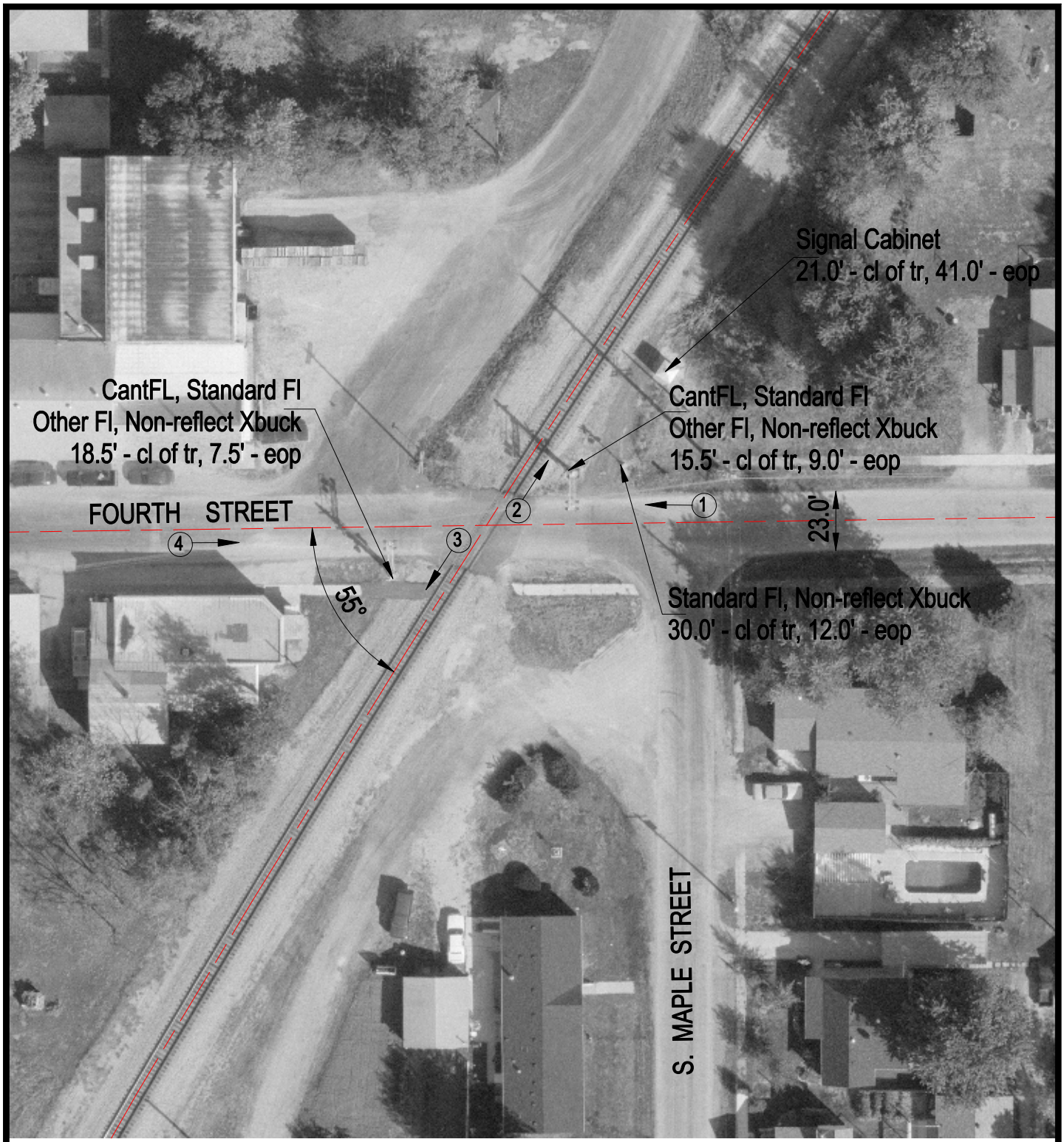

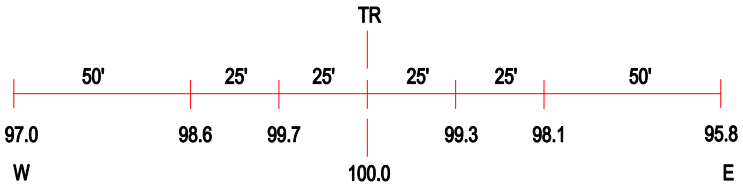

ROAD PROFILE

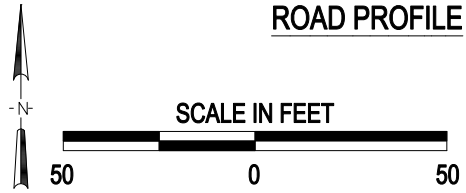

3 Photo Location

Crossing #:	480093U
Location:	Macoupin Co., City of Staunton (In)
Lat/Long:	39°00'26" / 89°47'06"
Railroad:	NS
Street:	Fourth Street
Railroad Milepost:	450.30
Crossing Protection:	Train Activated Devices

J:\MACOUPIN\480093U\480093U.DWG 03/05/01 15:47 HWH