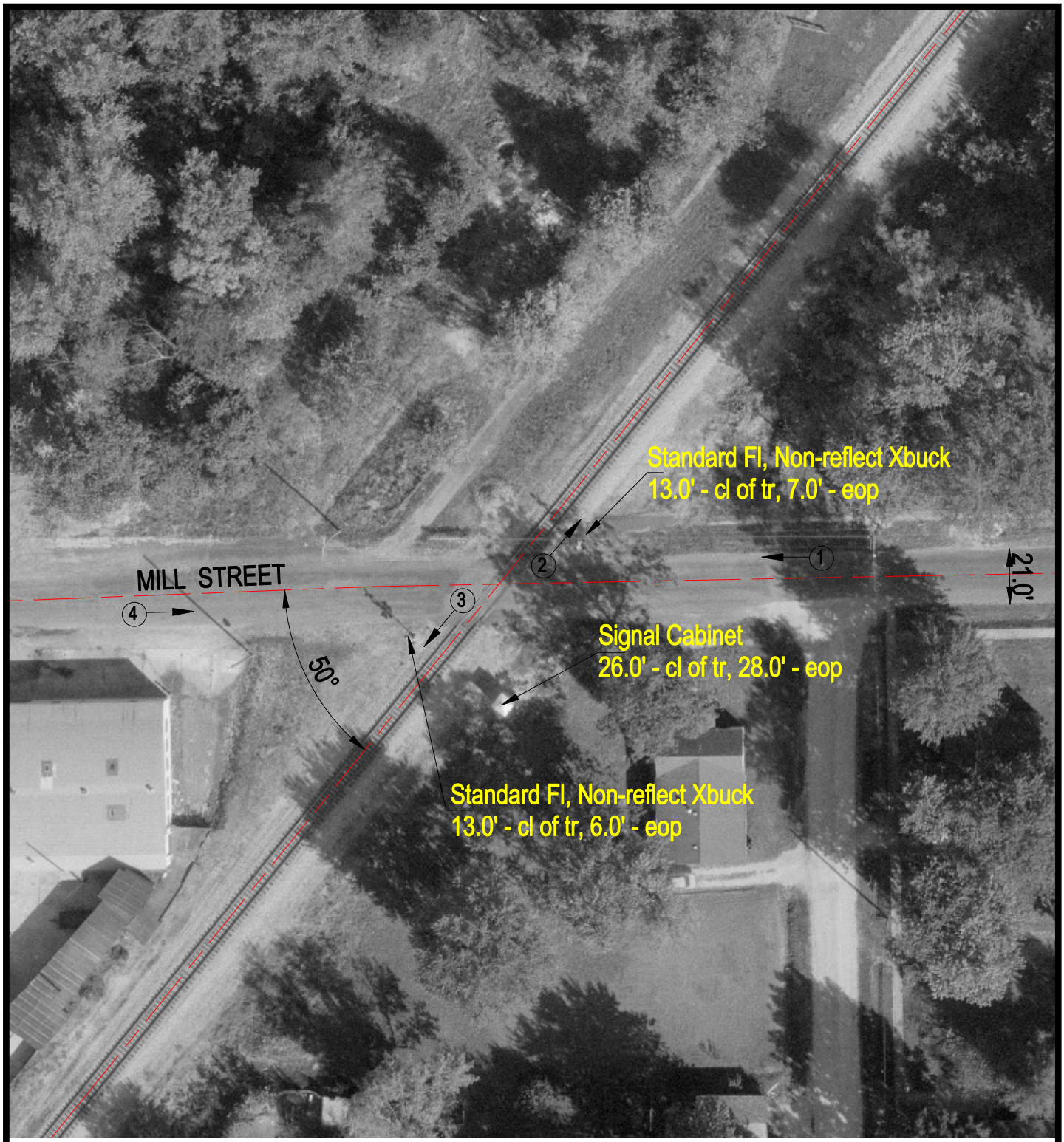

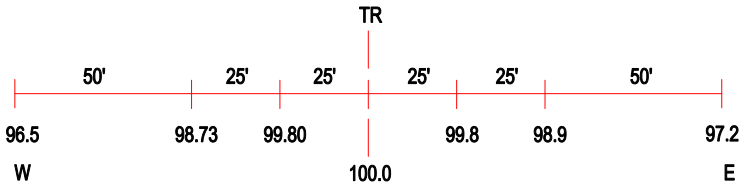

ROAD PROFILE

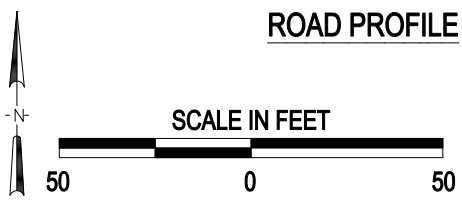

3 Photo Location

Crossing #:	480091F
Location:	Macoupin Co., City of Staunton (In)
Lat/Long:	39°00'38" / 89°46'55"
Railroad:	NS
Street:	Mill Street
Railroad Milepost:	450.02
Crossing Protection:	Train Activated Devices

J:\MACOUPIN\480091F\480091F.DWG 02/10/00 08:25 JLA