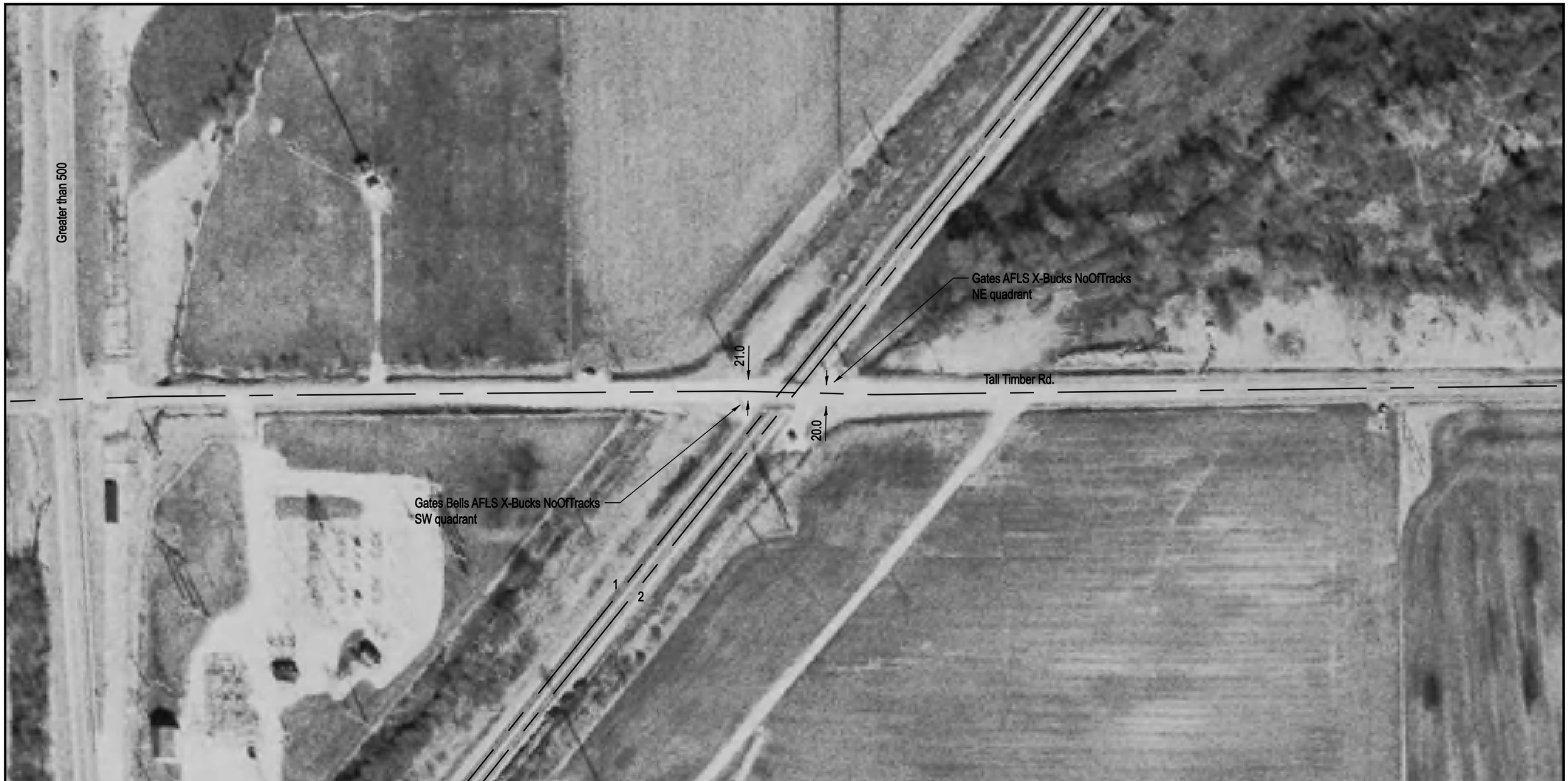

NOTE: ALL MEASUREMENTS ARE IN FEET

DOT/AAR Inventory #: 480084V

Location: Macoupin Co., Near Mount Olive, IL

Lat/Long: 39º 2' 35"/-89º 44' 53"

Railroad Milepost-Line: 447.13-WA

Crossing Angle (Deg.): 50

Crossing Width (By Track): 41.0, 40.0 (1 to 2)

Number of Tracks: 2

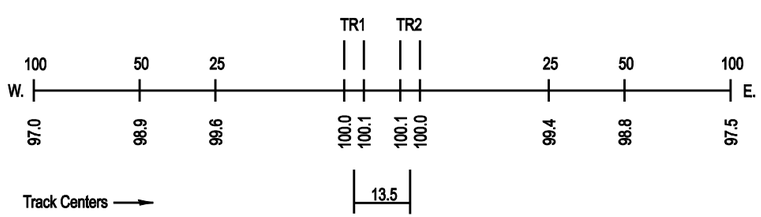
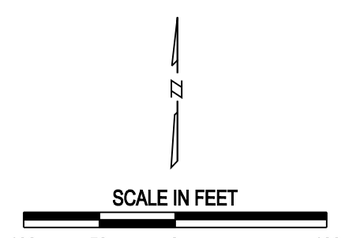
ROAD PROFILE