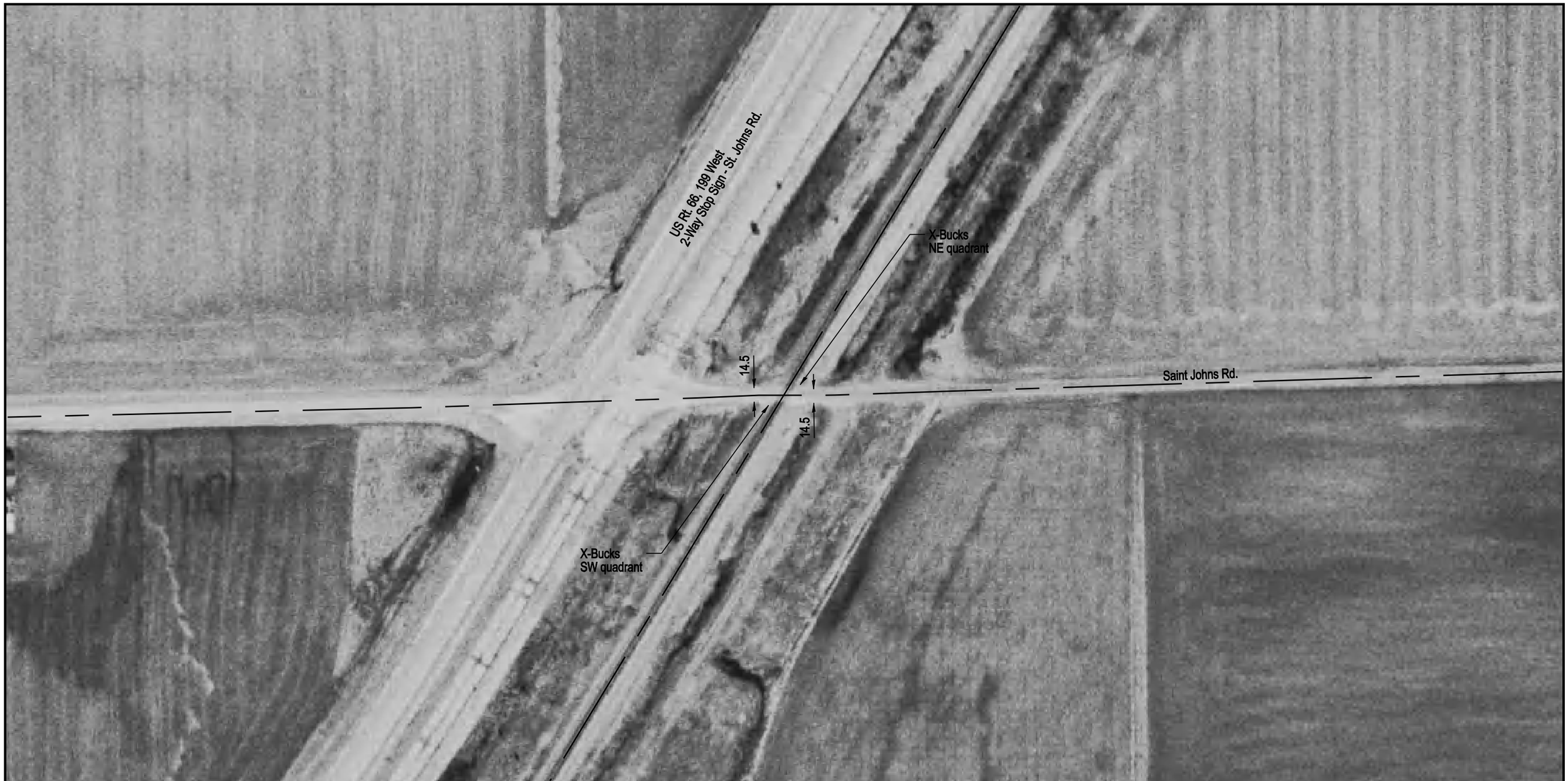

NOTE: ALL MEASUREMENTS ARE IN FEET

DOT/AAR Inventory #: 480072B

Location: Macoupin Co., Near Mount Olive, IL

Lat/Long: 39º 5' 41"/-89º 42' 19"

Railroad Milepost-Line: 442.86-WA

Crossing Angle (Deg.): 60

Crossing Width (By Track): 24.0

Number of Tracks: 1

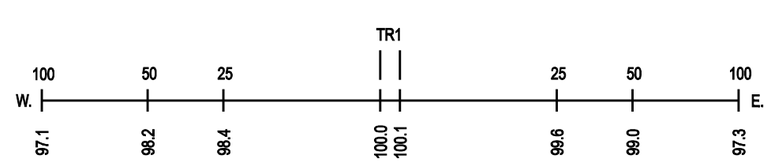
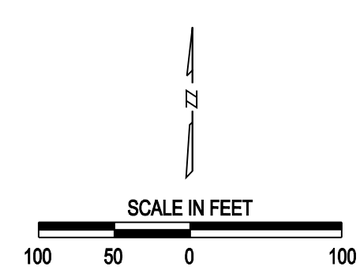
ROAD PROFILE