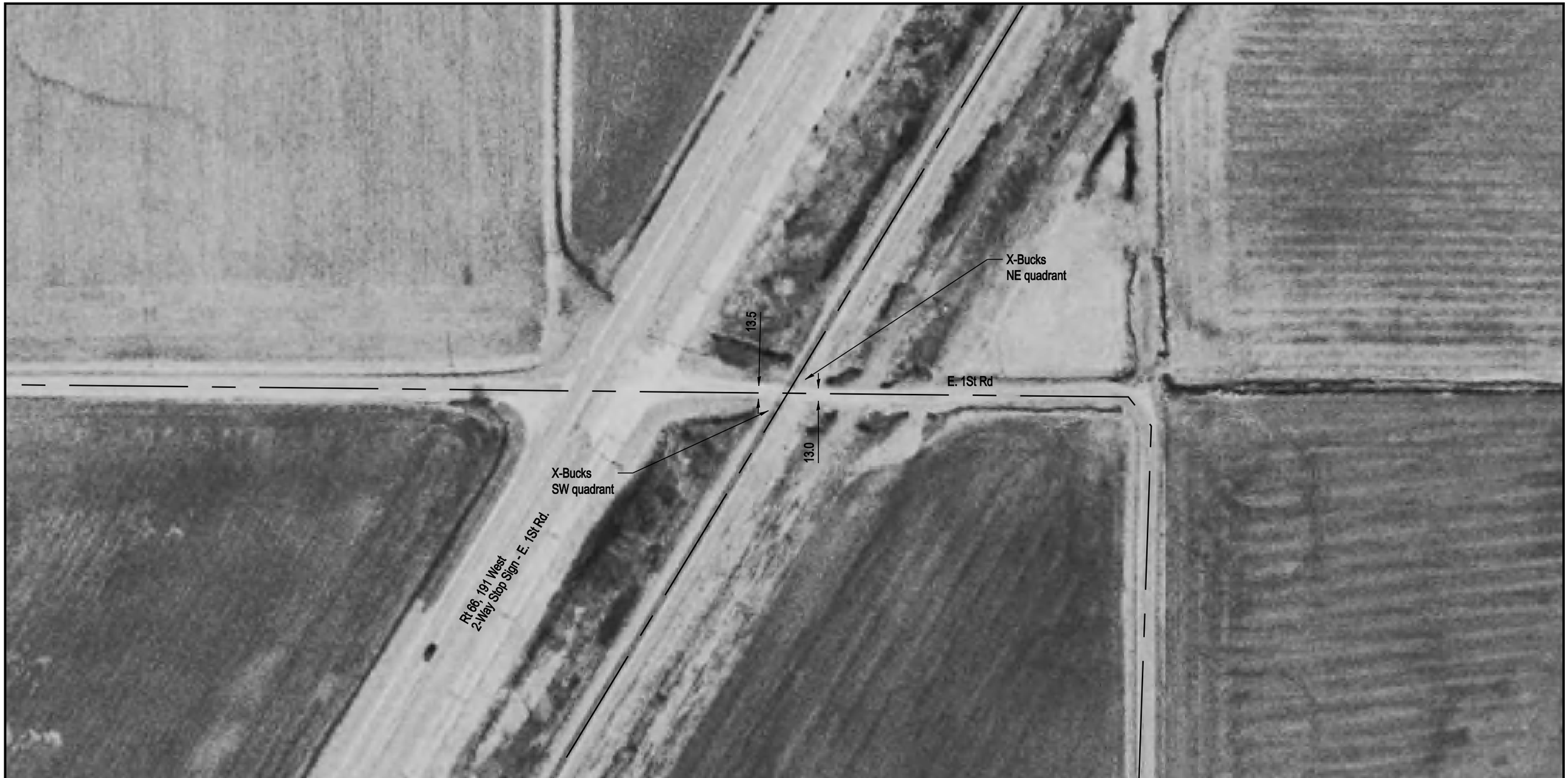

NOTE: ALL MEASUREMENTS ARE IN FEET

DOT/AAR Inventory #: 480069T

Location: Montgomery Co., Near Litchfield, IL

Lat/Long: 39º 7' 28"/-89º 40' 55"

Railroad Milepost-Line: 440.47-WA

Crossing Angle (Deg.): 65

Crossing Width (By Track): 24.5

Number of Tracks: 1
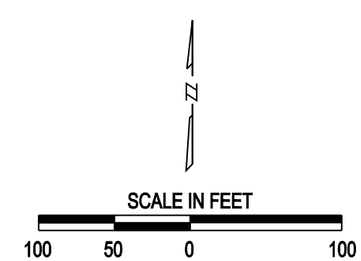
ROAD PROFILE