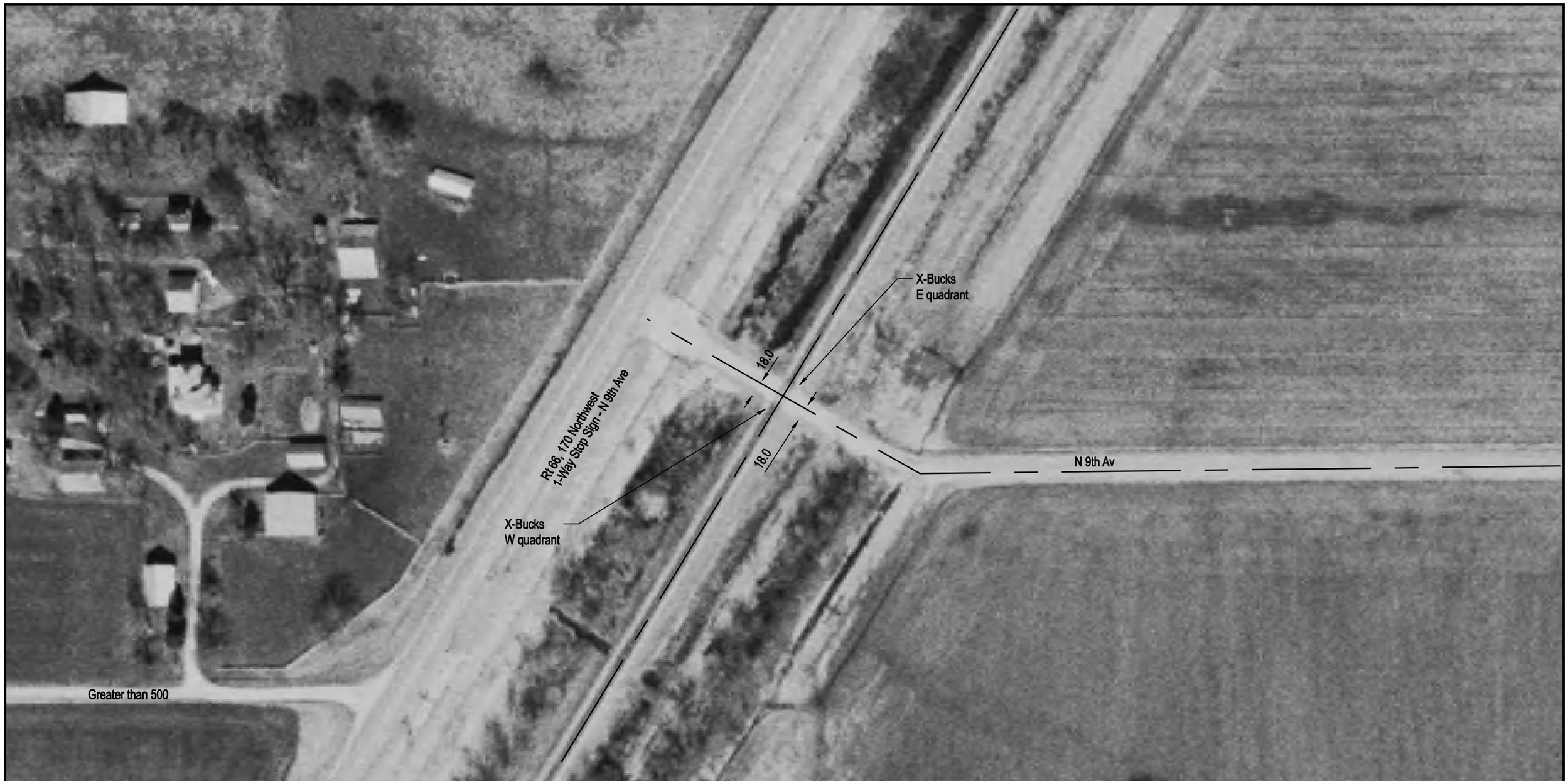

DOT/AAR Inventory #: 480068L

Location: Montgomery Co., Near Litchfield, IL

Lat/Long: 39º 7' 55"/-89º 40' 33"

Railroad Milepost-Line: 439.92-WA

Crossing Angle (Deg.): 90

Crossing Width (By Track): 23.0

Number of Tracks: 1

ROAD PROFILE
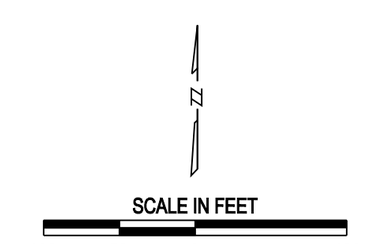
NOTE: ALL MEASUREMENTS ARE IN FEET