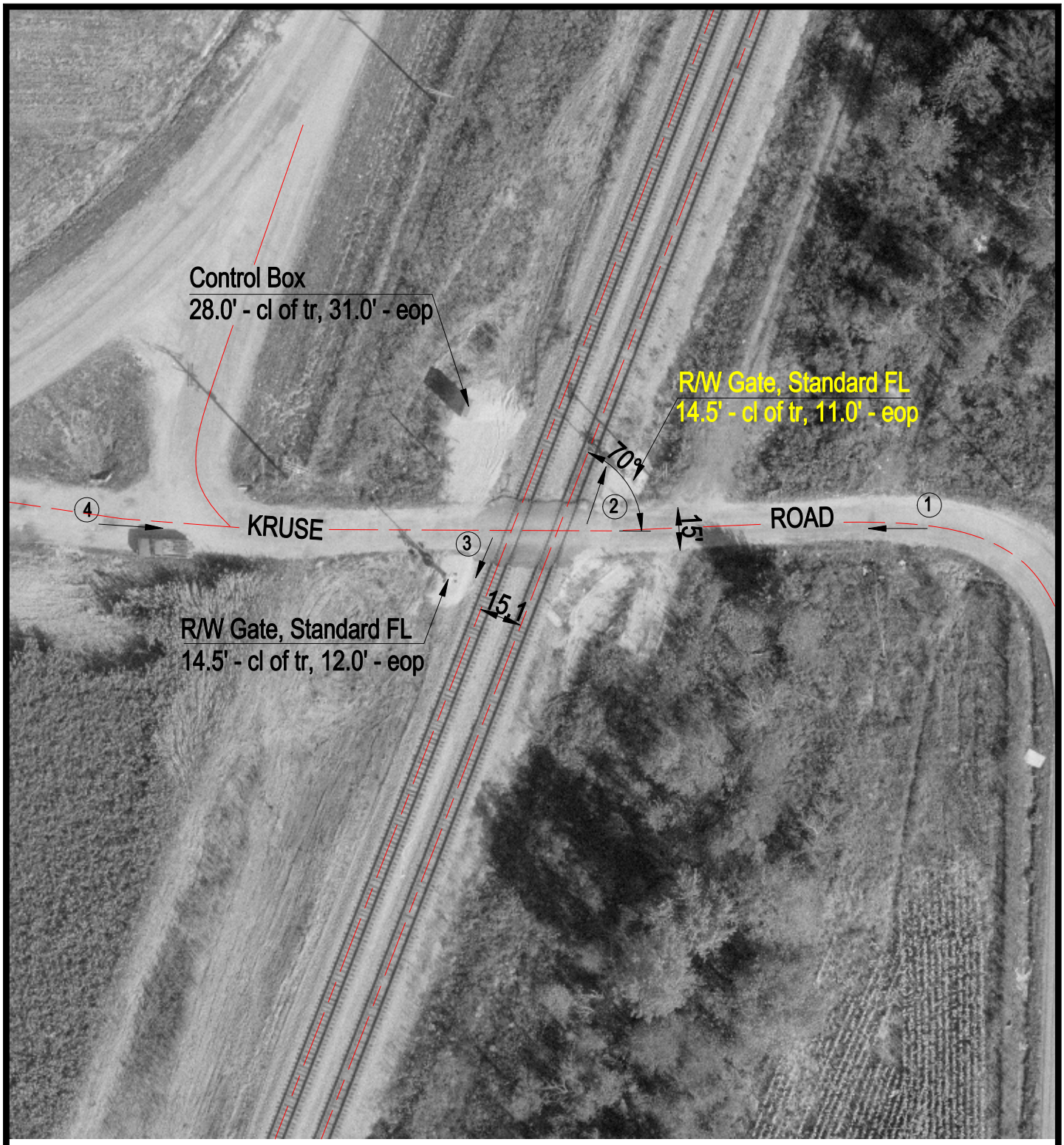


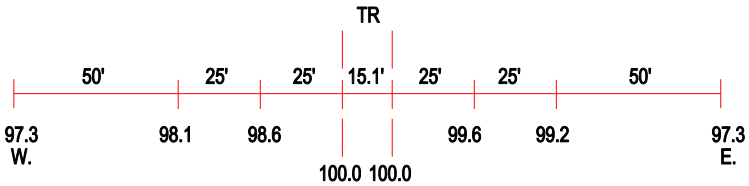


ROAD PROFILE

N

SCALE IN FEET

50 0 50

3 Photo Location

| | |
|---|---|
| Crossing #: | 480066X |
| Location: | Montgomery Co., City of Litchfield (N) |
| Lat/Long: | 39°08'48" / 89°40'02" |
| Railroad: | NS |
| Street: | Kruse Road |
| Railroad Milepost: | 438.74 |
| Crossing Protection: | Train Activated Devices |

J:\MONTGOMERY\480066X\480066X.DWG 12/22/99 13:46 TFC