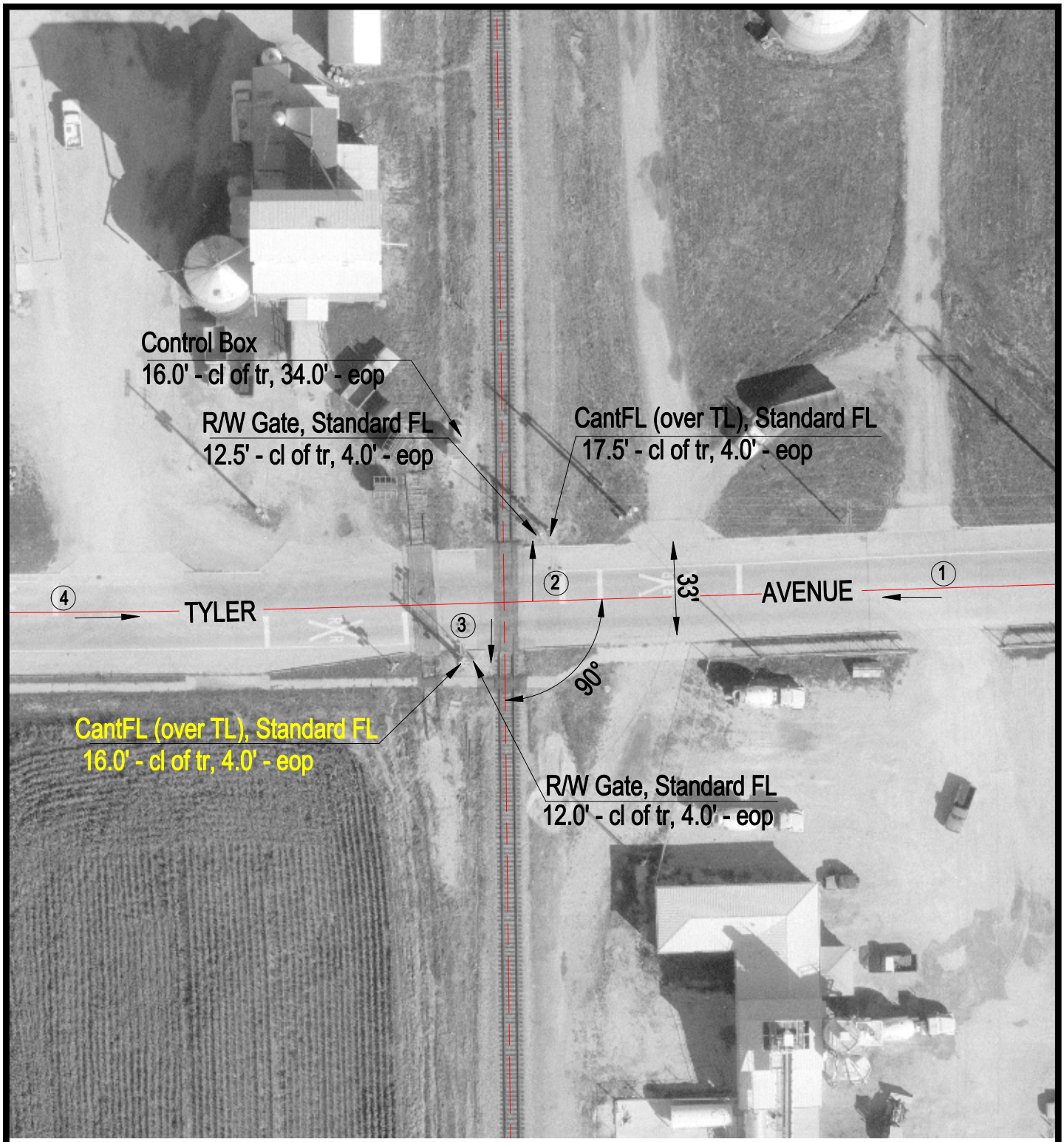

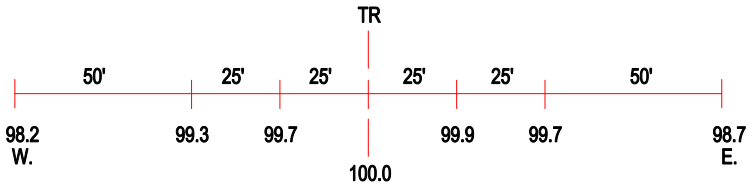

ROAD PROFILE

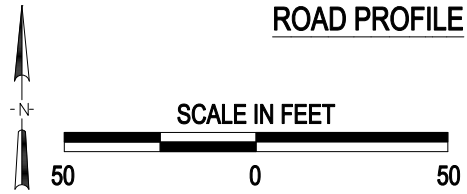

(3) Photo Location

Crossing #:	480062V
Location:	Montgomery Co., City of Litchfield (I)
Lat/Long:	39°10'11" / 89°39'36"
Railroad:	NS
Street:	Tyler Avenue
Railroad Milepost:	437.02
Crossing Protection:	Train Activated Devices

J:\MONTGOMERY\480062V\480062VDWG 12/22/99 12:59 TFG