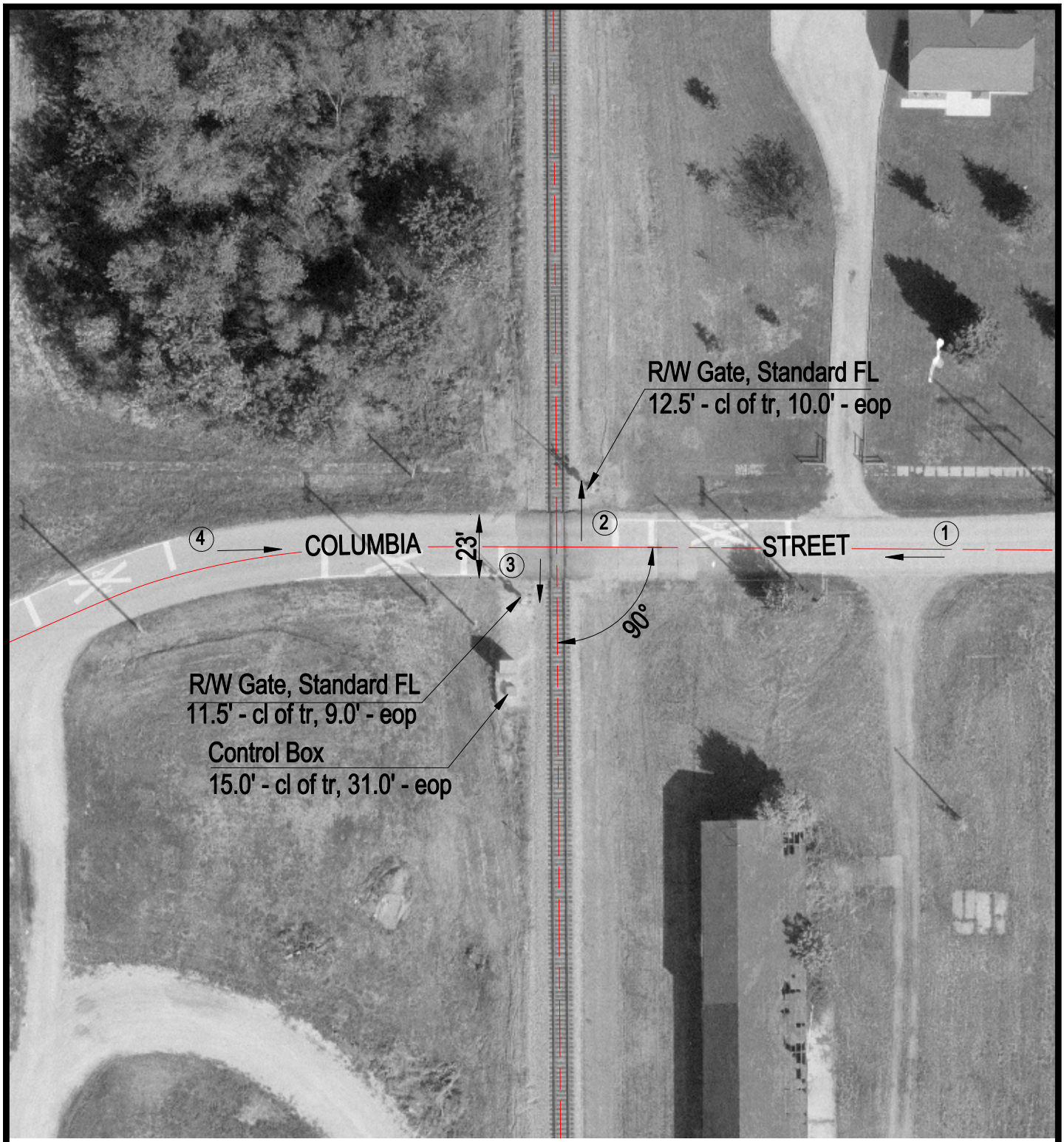

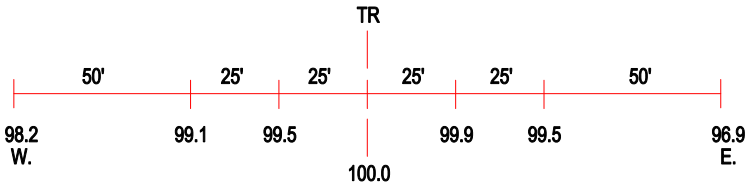

ROAD PROFILE

N

SCALE IN FEET

50 0 50

3 Photo Location

Crossing #:	480061N
Location:	Montgomery Co., City of Litchfield (I)
Lat/Long:	39°10'19" / 89°39'36"
Railroad:	NS
Street:	Columbia Street
Railroad Milepost:	436.86
Crossing Protection:	Train Activated Devices

J:\MONTGOMERY\480061N\480061N.DWG 12/22/99 12:17 TFG