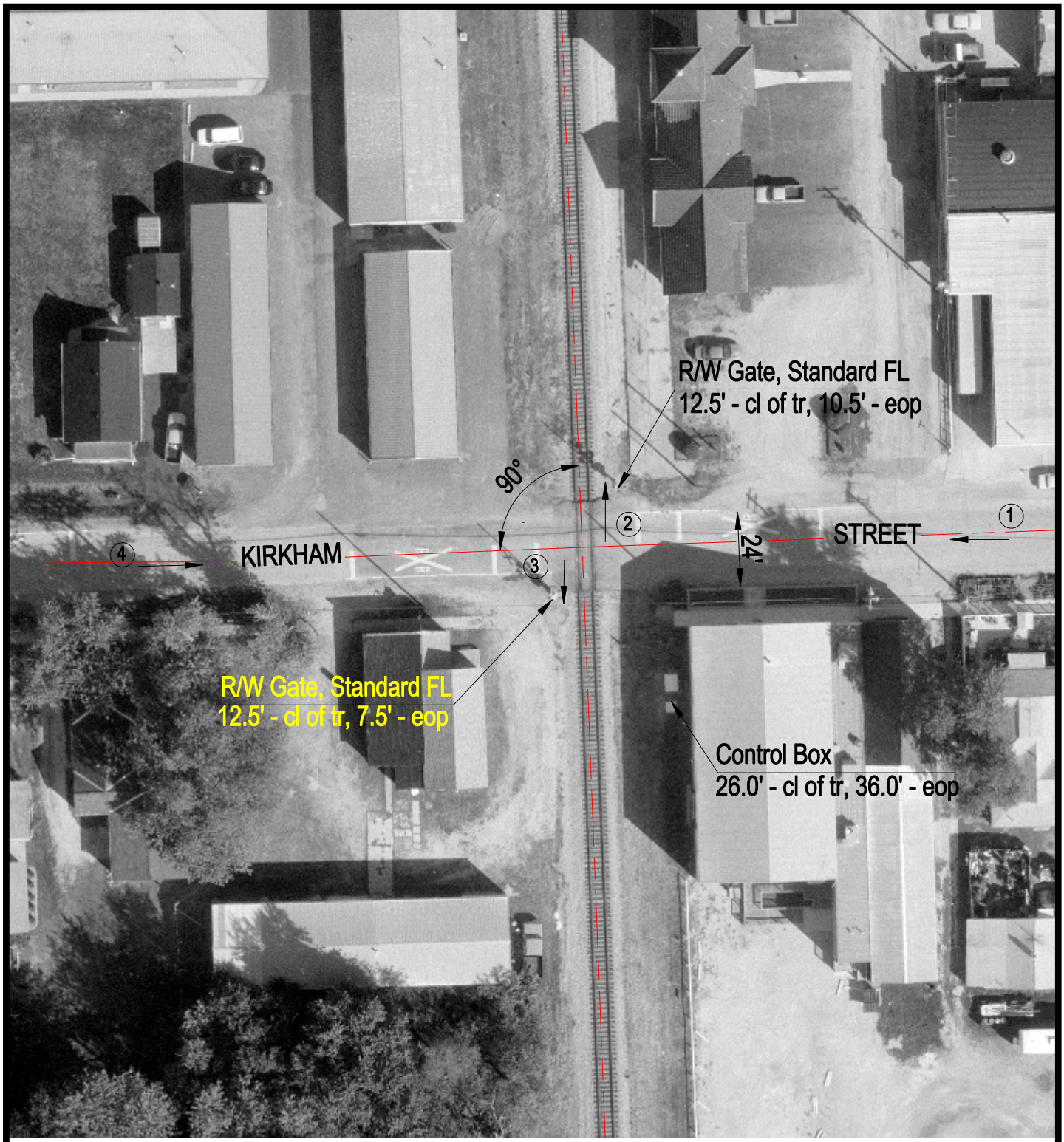

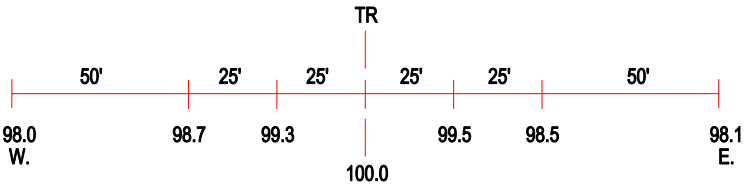

ROAD PROFILE

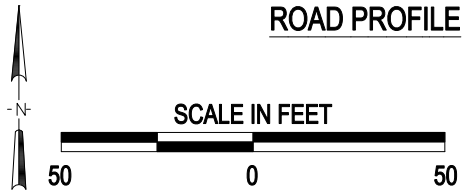

3 Photo Location

Crossing #:	480057Y
Location:	Montgomery Co., City of Litchfield (I)
Lat/Long:	39°10'38" / 89°39'36"
Railroad:	NS
Street:	Kirkham Street
Railroad Milepost:	436.52
Crossing Protection:	Train Activated Devices

J:\MONTGOMERY\480057Y\480057Y.DWG 12/22/99 11:25 TFG