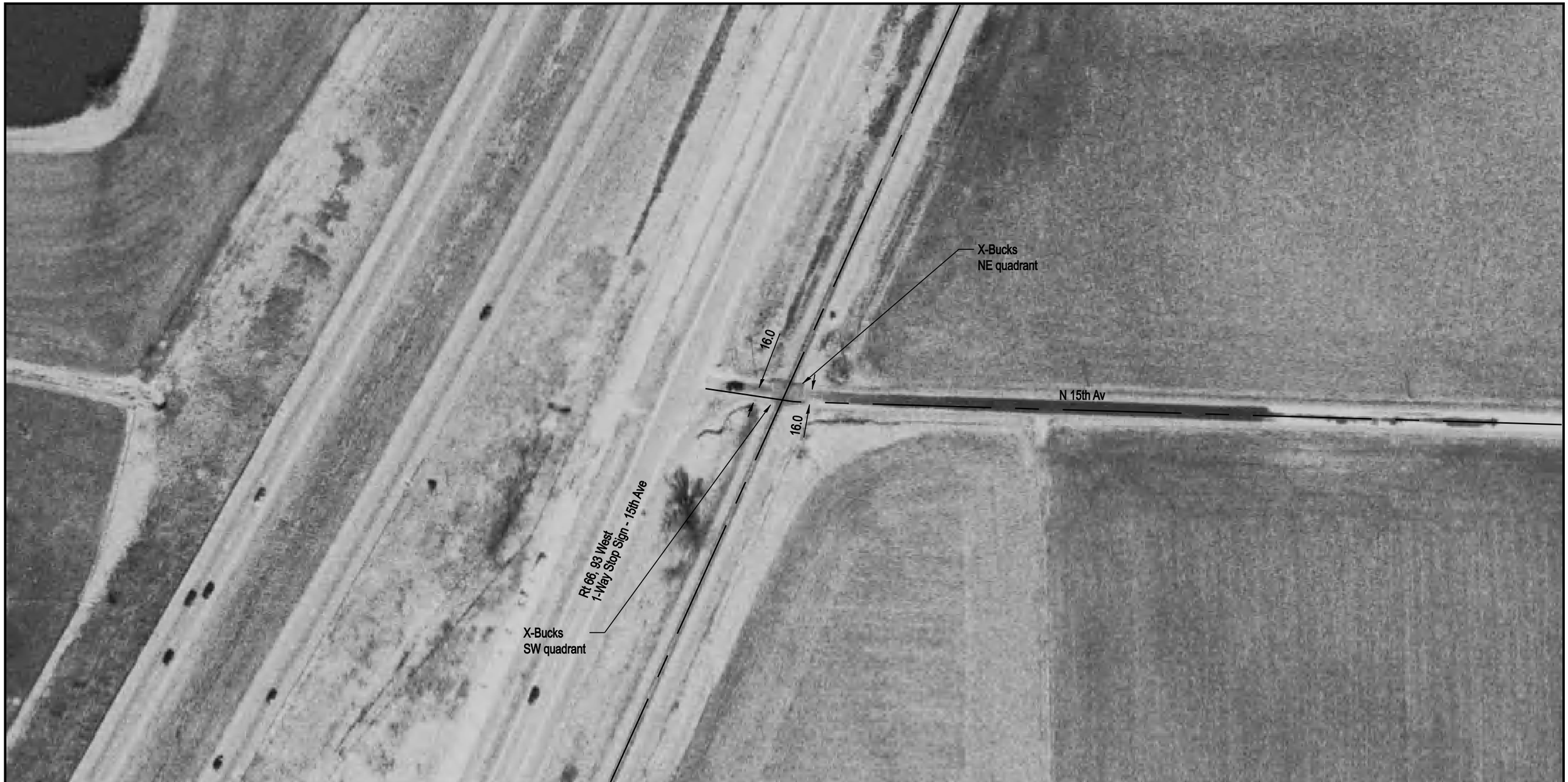

NOTE: ALL MEASUREMENTS ARE IN FEET

DOT/AAR Inventory #: 480050B

Location: Montgomery Co., Near Litchfield, IL

Lat/Long: 39º 13' 10"/-89º 38' 50"

Railroad Milepost-Line: 433.51-WA

Crossing Angle (Deg.): 75

Crossing Width (By Track): 24.5

Number of Tracks: 1

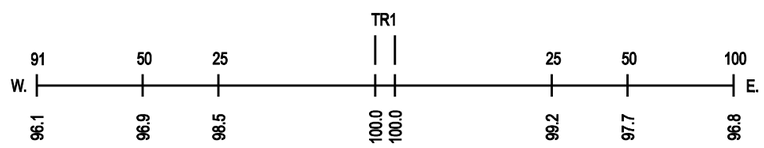
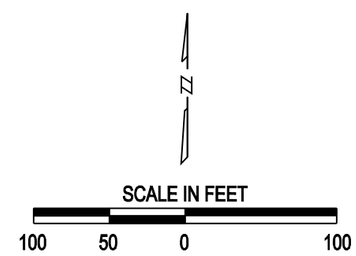
ROAD PROFILE