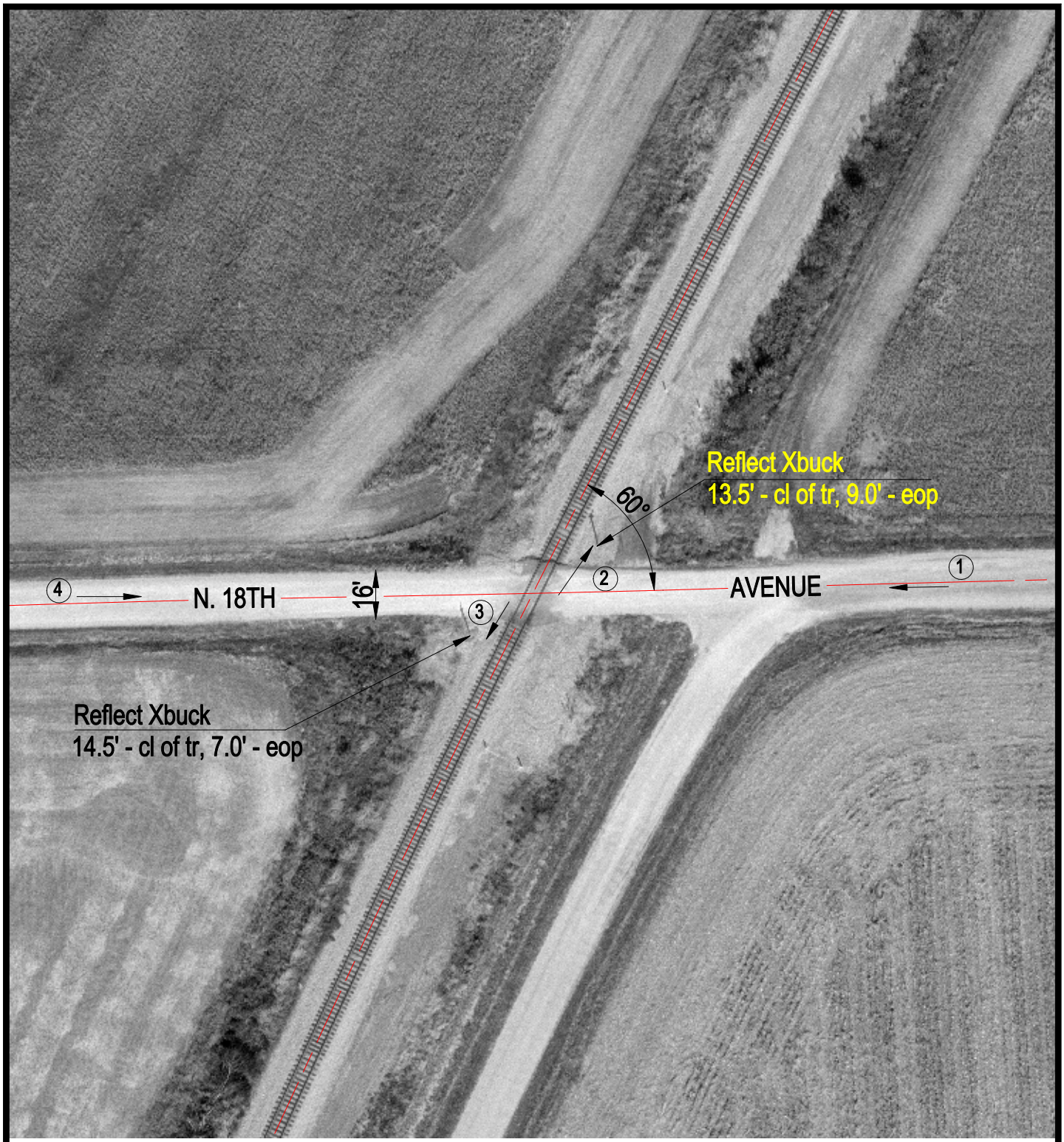

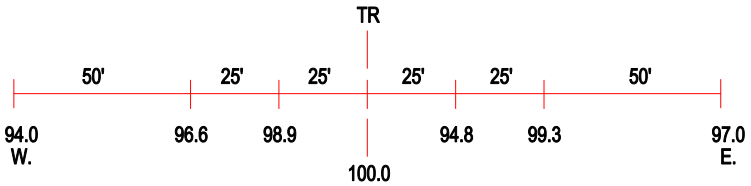

ROAD PROFILE

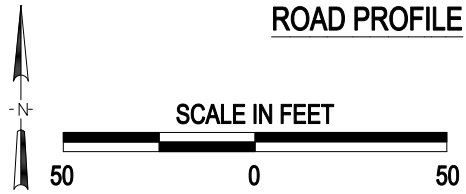

(3) Photo Location

Crossing #:	480045E
Location:	Montgomery Co., City of Litchfield (N)
Lat/Long:	39°15'46" / 89°37'17"
Railroad:	NS
Street:	North 18th Avenue
Railroad Milepost:	430.22
Crossing Protection:	Signs

J:\MONTGOMERY\480045E\480045E.DWG 12/21/99 15:48 TFC