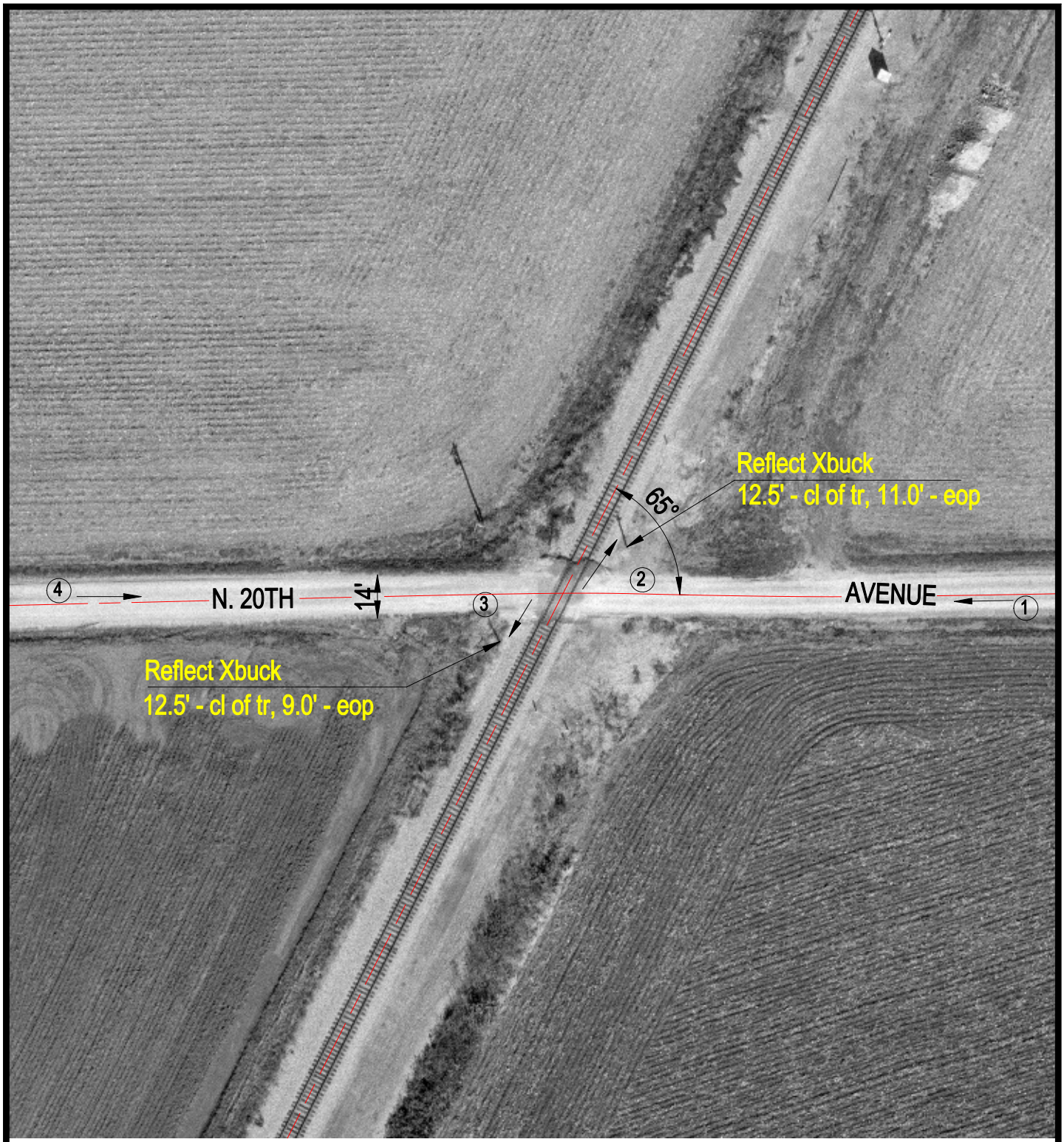

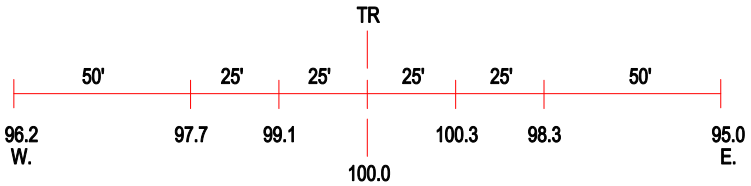

ROAD PROFILE

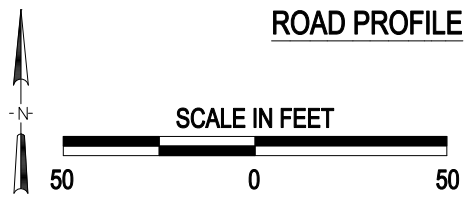

3 Photo Location

Crossing #:	480041C
Location:	Montgomery Co., City of Raymond (N)
Lat/Long:	39°17'27" / 89°35'58"
Railroad:	NS
Street:	North 20th Avenue
Railroad Milepost:	427.93
Crossing Protection:	Signs

J:\MONTGOMERY\480041C\480041C.DWG 12/21/99 14:47 TFC