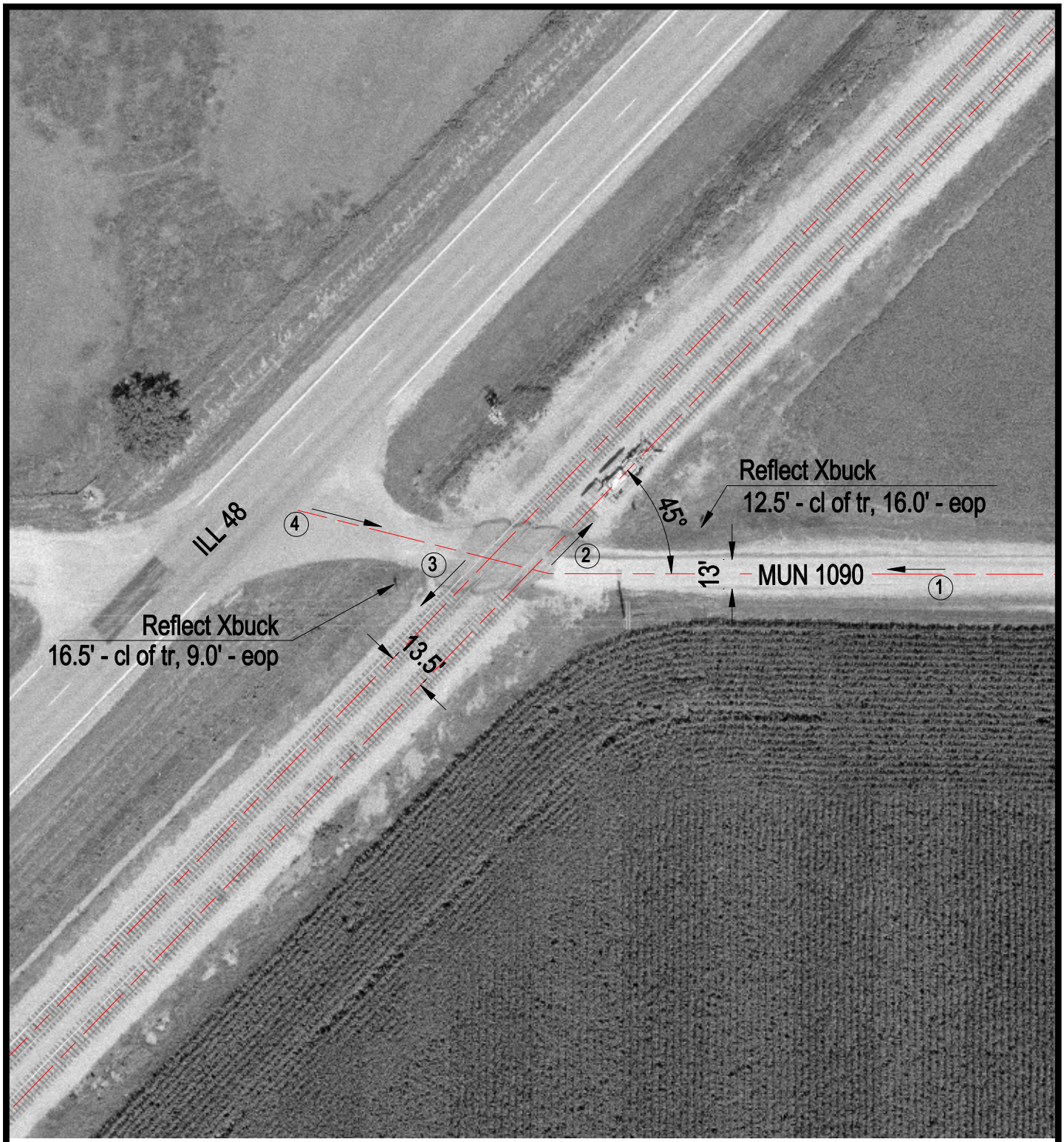

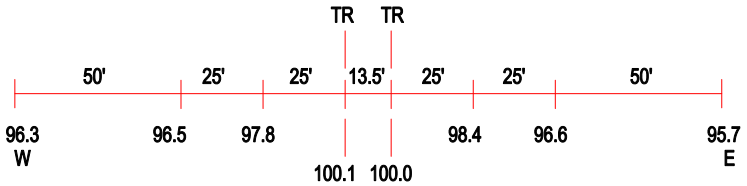

ROAD PROFILE

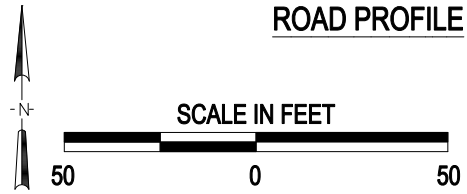

3 Photo Location

Crossing #:	480031W
Location:	Montgomery Co., City of Harvel (In)
Lat/Long:	39°20'56" / 89°32'21"
Railroad:	NS
Street:	Mun1090 Street
Railroad Milepost:	422.78
Crossing Protection:	Signs

J:\MONTGOMERY\480031W\480031W.DWG 10/02/00 10:29 PMM