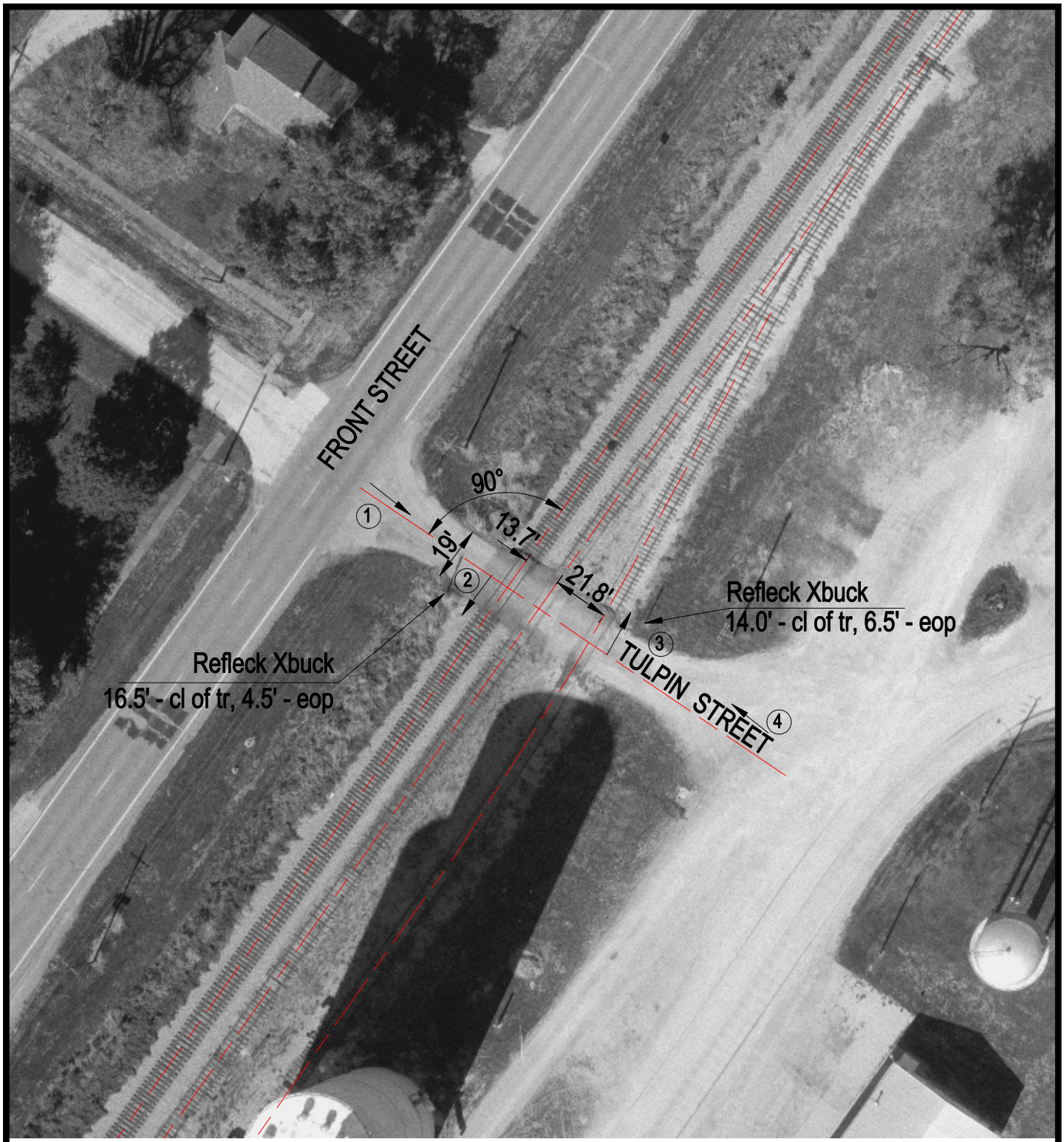

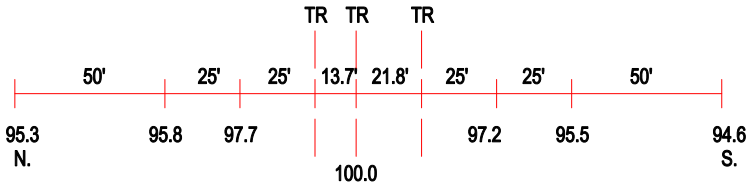

ROAD PROFILE

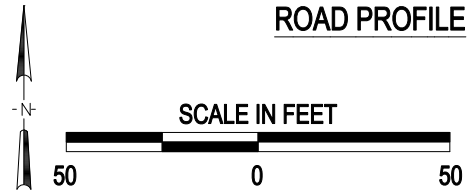

3 Photo Location

Crossing #:	480029V
Location:	Christian Co., City of Harvel (I)
Lat/Long:	39°21'22" / 89°31'49"
Railroad:	NS
Street:	Tulpin Street
Railroad Milepost:	422.07
Crossing Protection:	Signs

J:\CHRISTIAN\480029V\480029V.DWG 12/22/99 14:47 PMM