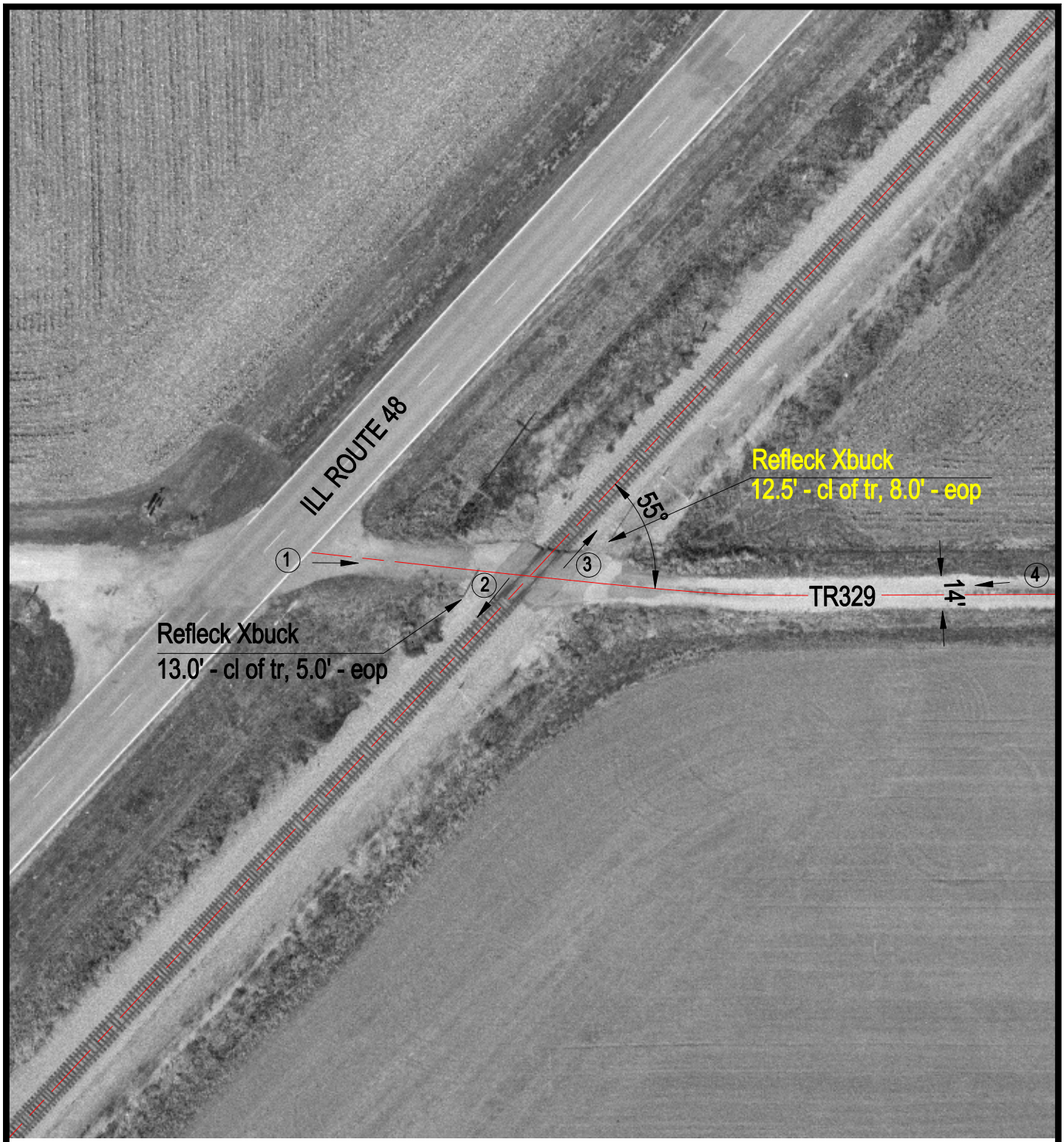

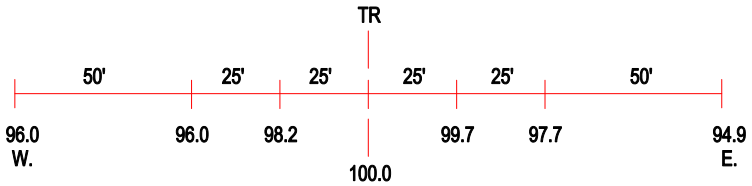

ROAD PROFILE

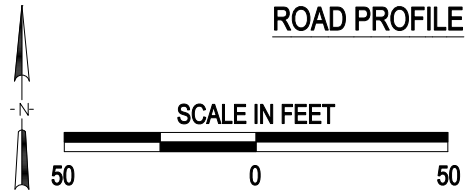

3 Photo Location

Crossing #:	480025T
Location:	Christian Co., City of Harvel (N)
Lat/Long:	39°22'42" / 89°30'15"
Railroad:	NS
Street:	TR329
Railroad Milepost:	420.02
Crossing Protection:	Signs

J:\CHRISTIAN\480025T\480025T.DWG 12/16/99 10:44 TFC