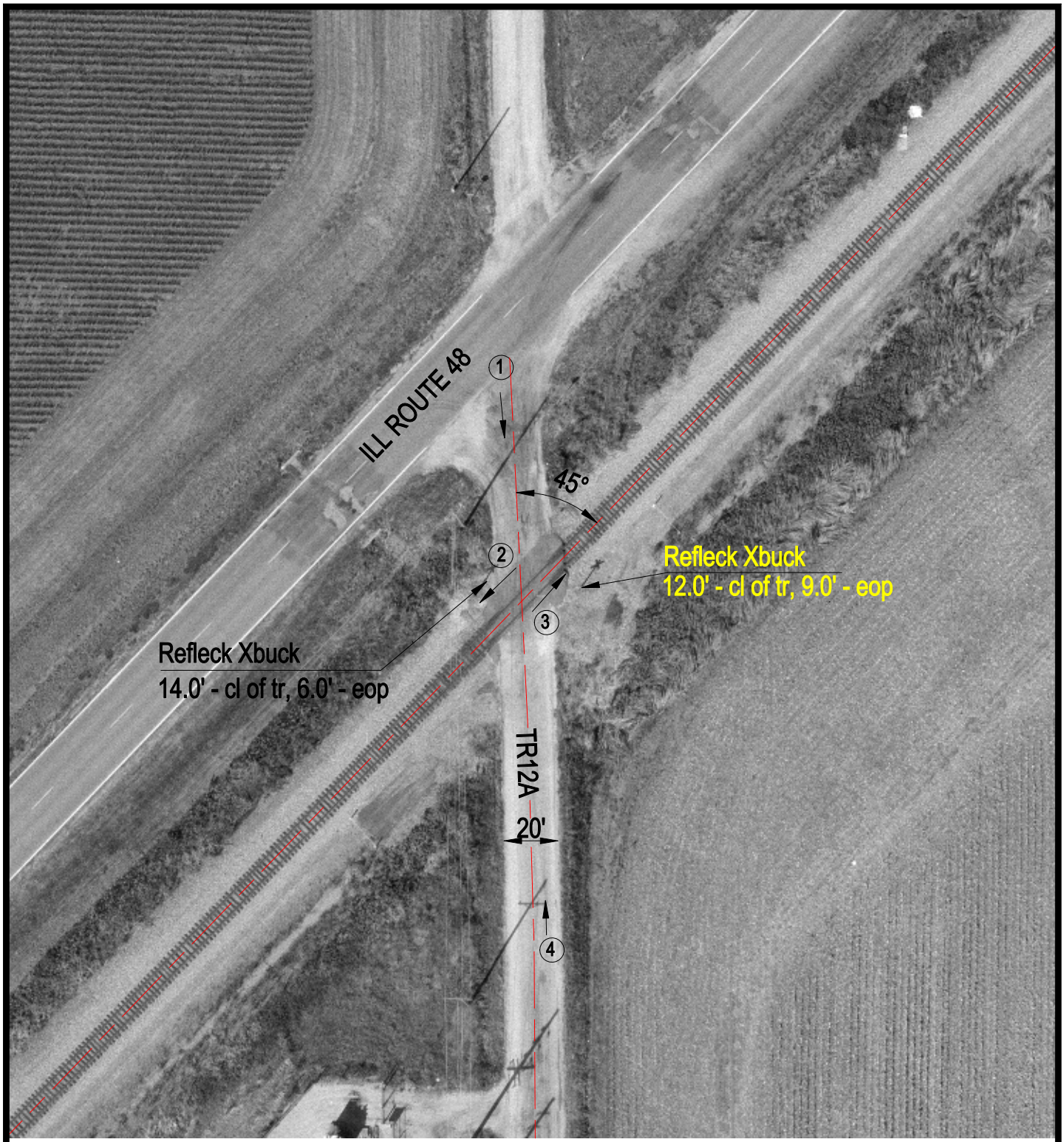

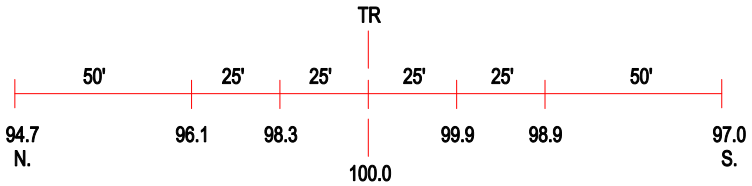

ROAD PROFILE

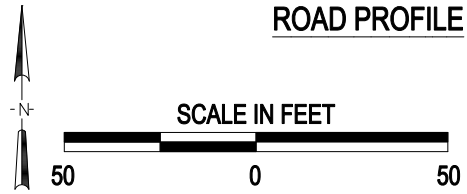

3 Photo Location

Crossing #:	480024L
Location:	Christian Co., City of Harvel (N)
Lat/Long:	39°23'13" / 89°29'35"
Railroad:	NS
Street:	TR12A
Railroad Milepost:	419.21
Crossing Protection:	Signs

J:\CHRISTIAN\480024L\480024L.DWG 12/16/99 10:28 TFC