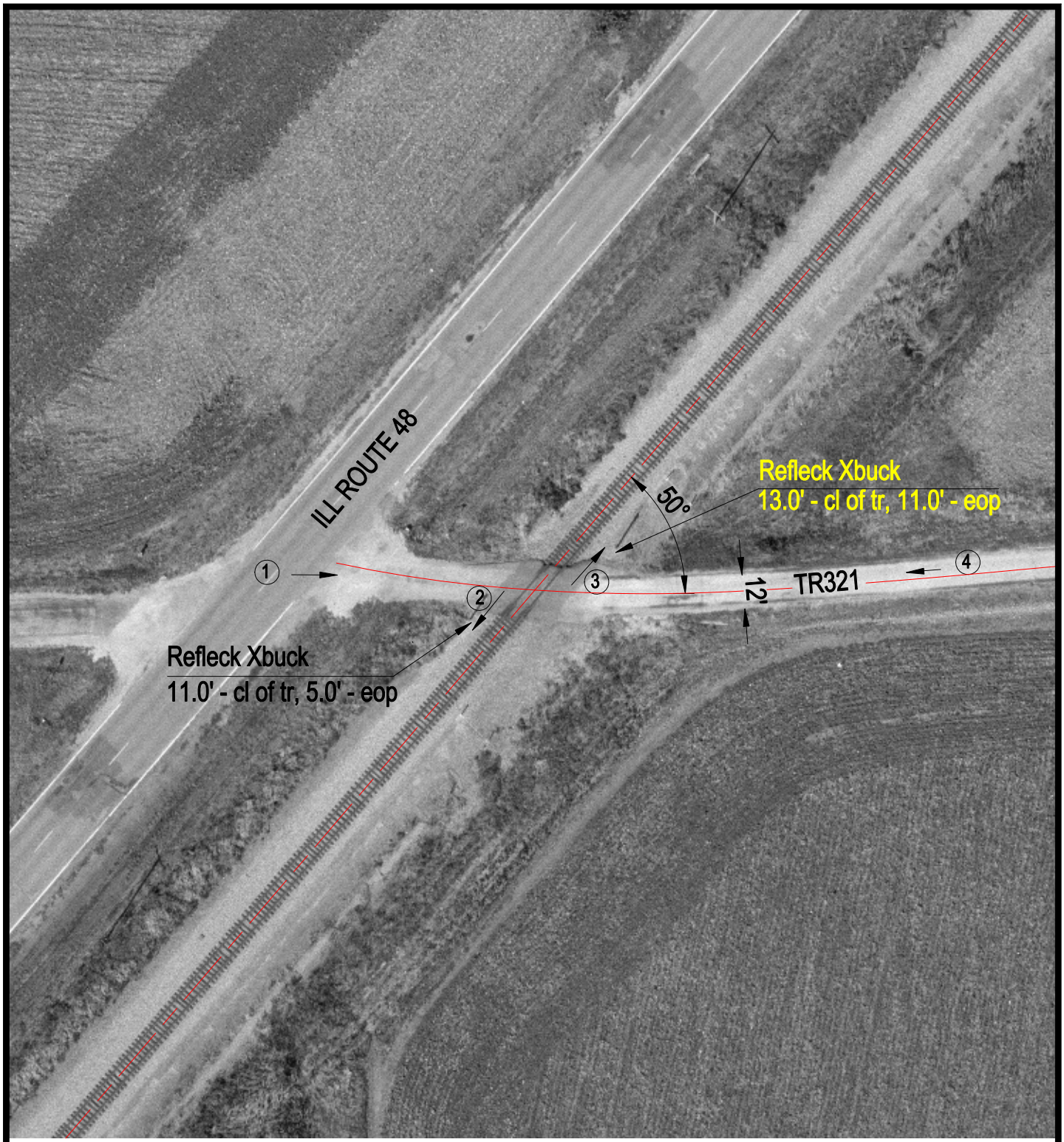

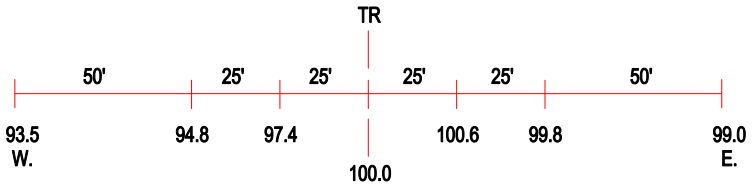

ROAD PROFILE

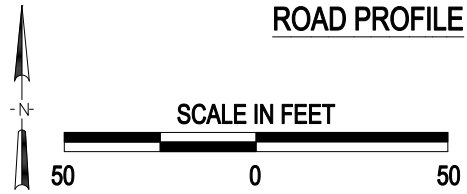

3 Photo Location

Crossing #:	480023E
Location:	Christian Co., City of Morrisonville (N)
Lat/Long:	39°23'32" / 89°29'11"
Railroad:	NS
Street:	TR321
Railroad Milepost:	418.64
Crossing Protection:	Signs

J:\CHRISTIAN\480023E\480023E.DWG 12/16/99 10:11 TFG