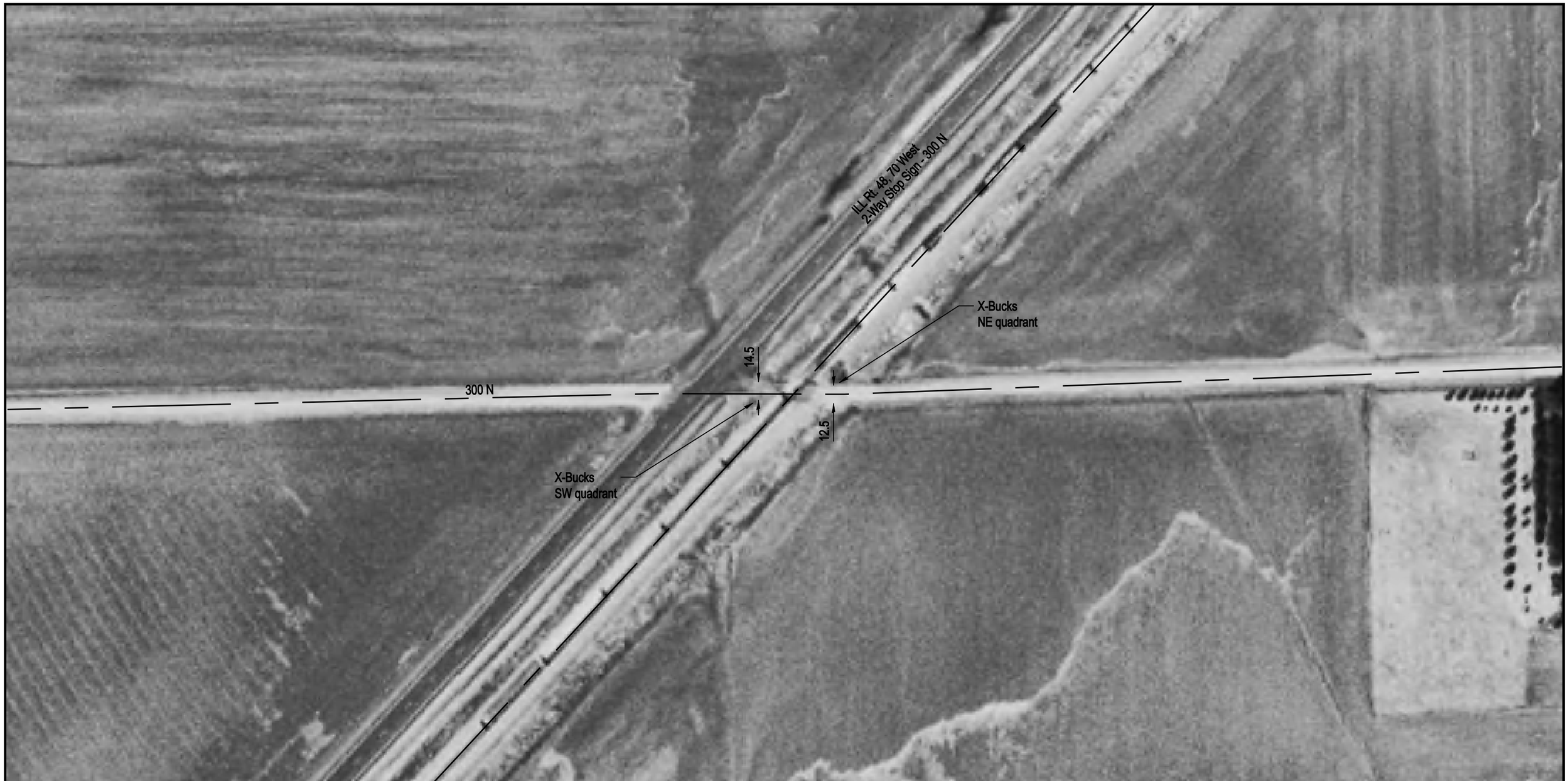

DOT/AAR Inventory #: 480023E

Location: Christian Co., Near Morrisonville, IL

Lat/Long: 39º 23' 33"/-89º 29' 11"

Railroad Milepost-Line: 418.64-WA

Crossing Angle (Deg.): 45

Crossing Width (By Track): 25.5

Number of Tracks: 1

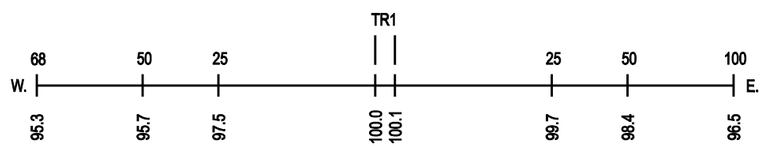

ROAD PROFILE
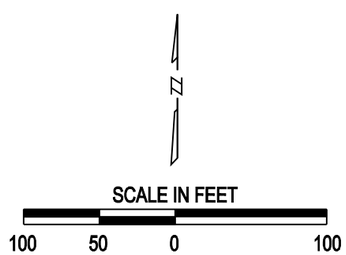
NOTE: ALL MEASUREMENTS ARE IN FEET