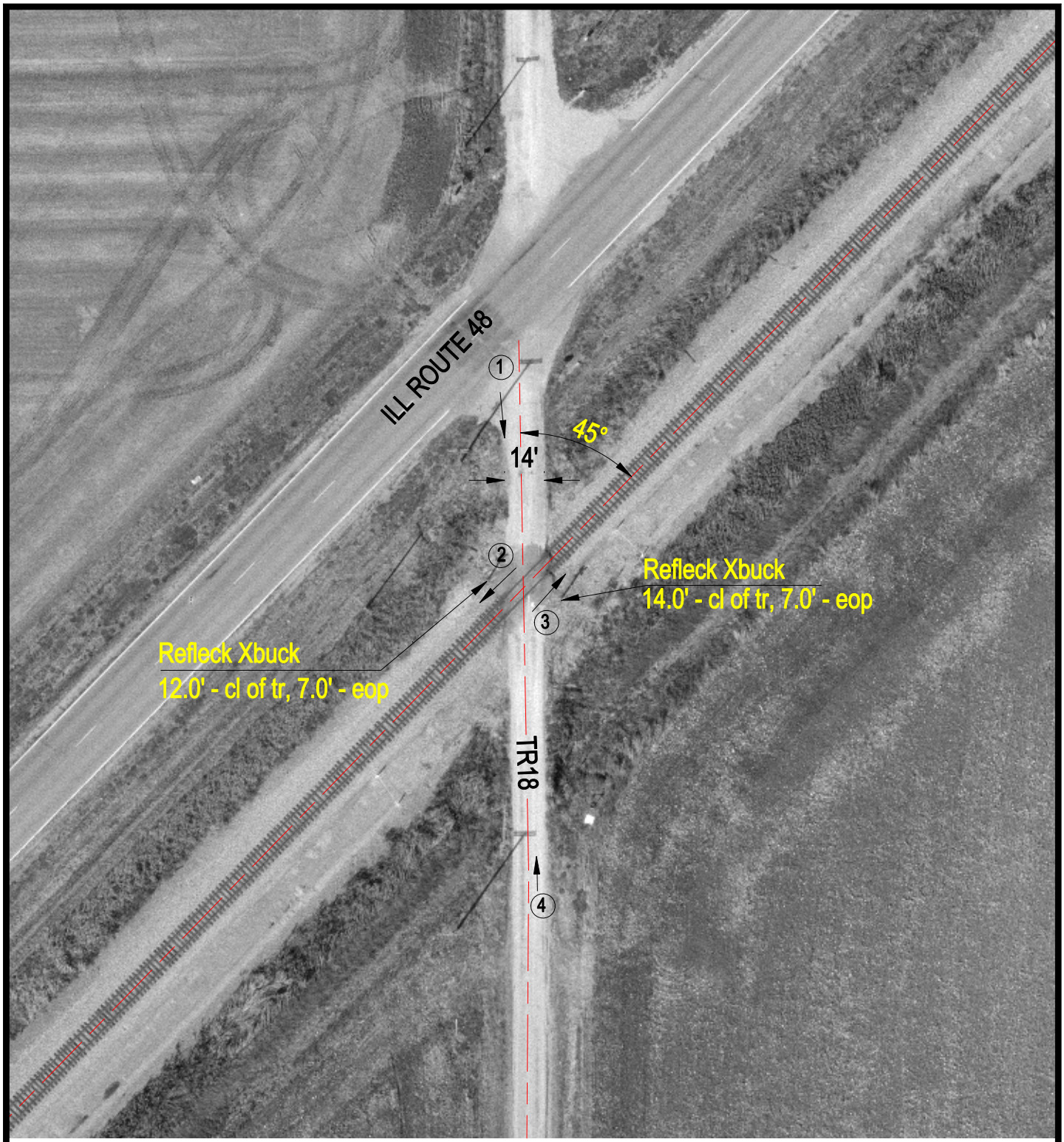

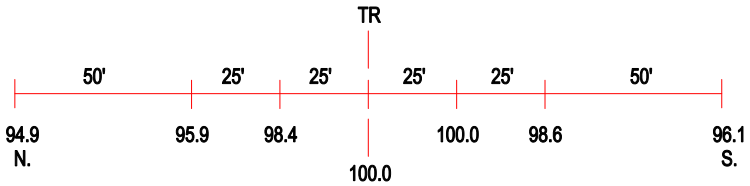

ROAD PROFILE

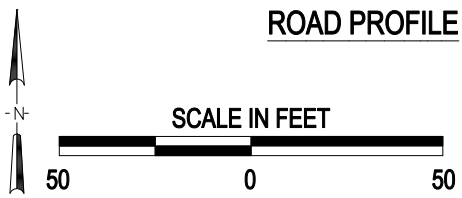

3 Photo Location

Crossing #:	480022X
Location:	Christian Co., City of Morrisonville (N)
Lat/Long:	39°24'07" / 89°28'31"
Railroad:	NS
Street:	TR18
Railroad Milepost:	417.76
Crossing Protection:	Signs

J:\CHRISTIAN\480022X\480022X.DWG 12/16/99 09:34 TFG