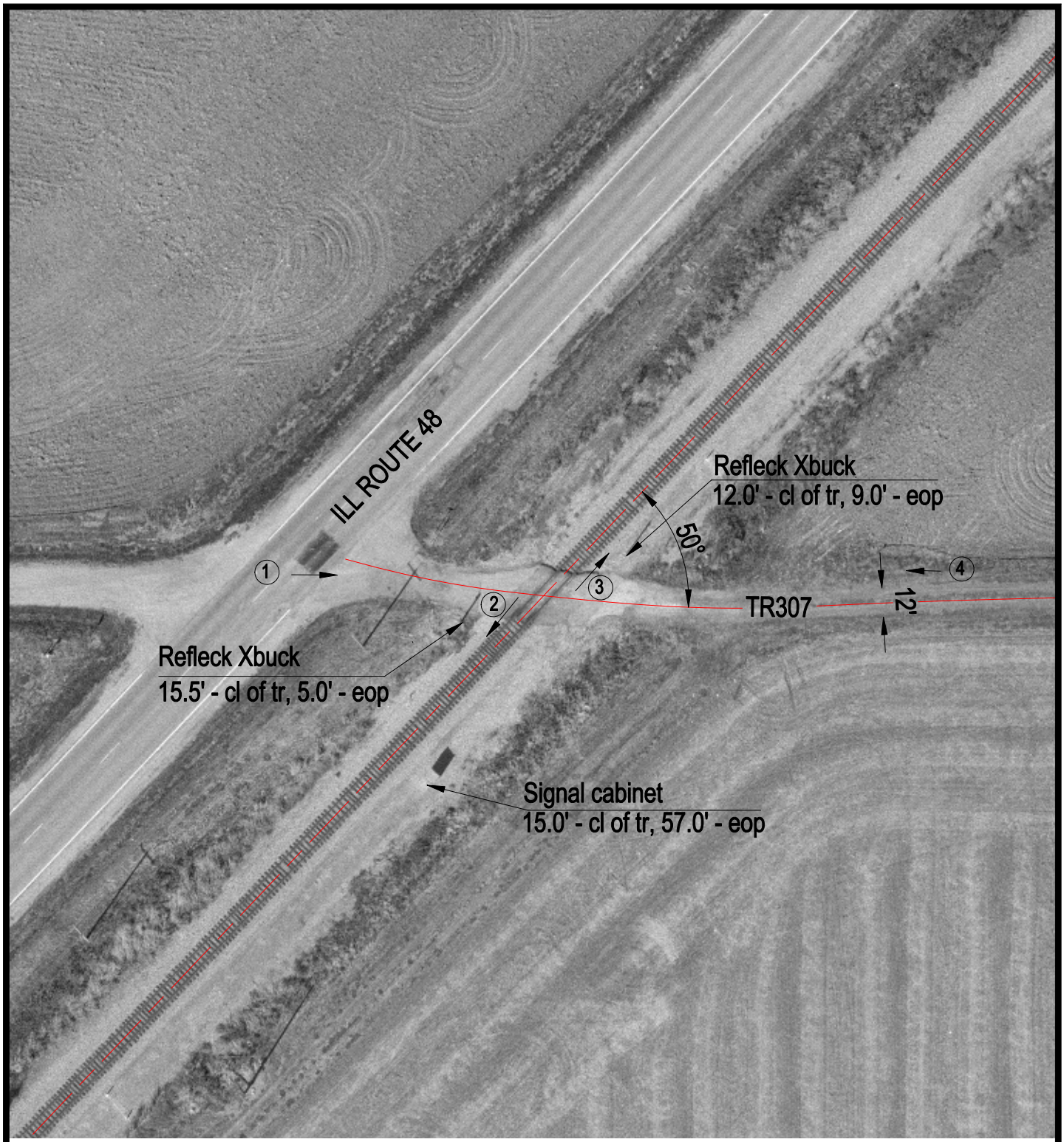

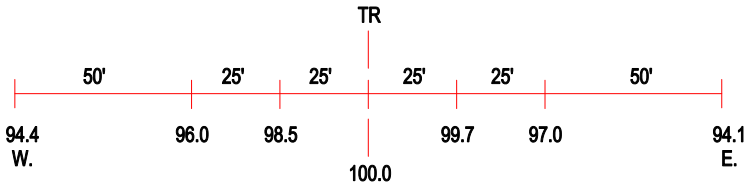

ROAD PROFILE

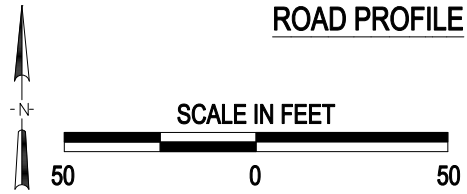

3 Photo Location

Crossing #:	480021R
Location:	Christian Co., City of Morrisonville (N)
Lat/Long:	39°24'25" / 89°28'09"
Railroad:	NS
Street:	TR307
Railroad Milepost:	417.29
Crossing Protection:	Signs

J:\CHRISTIAN\480021R\480020R.DWG 12/16/99 09:06 TFG