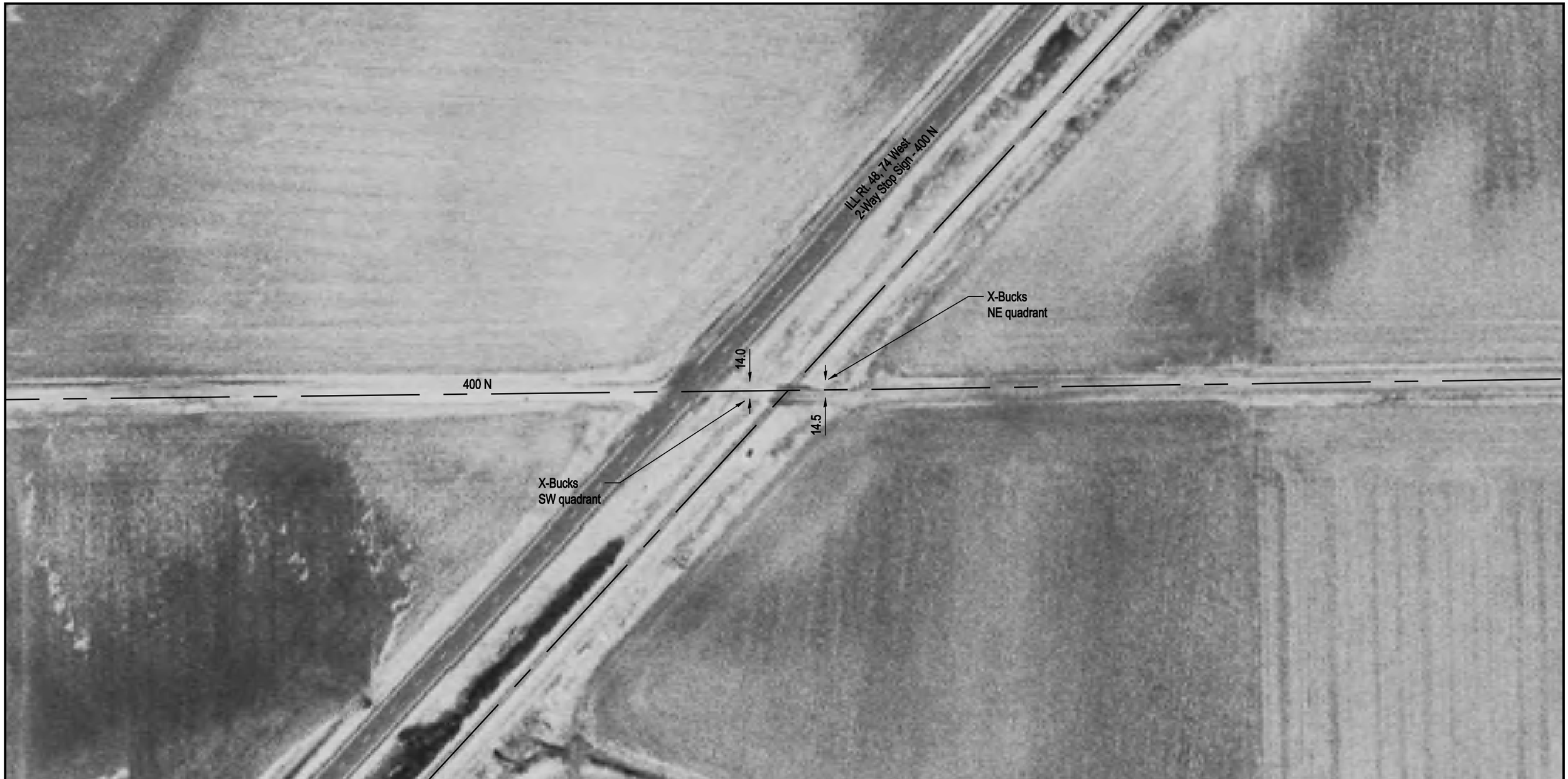

DOT/AAR Inventory #: 480021R

Location: Christian Co., Near Morrisonville, IL

Lat/Long: 39º 24' 25"/-89º 28' 9"

Railroad Milepost-Line: 417.29-WA

Crossing Angle (Deg.): 45

Crossing Width (By Track): 24.0

Number of Tracks: 1

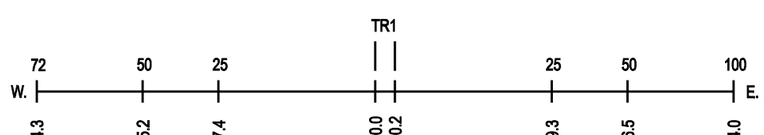

ROAD PROFILE
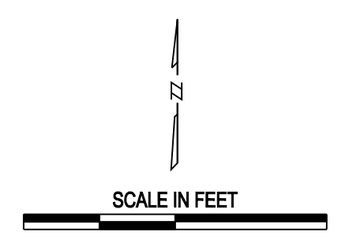
NOTE: ALL MEASUREMENTS ARE IN FEET