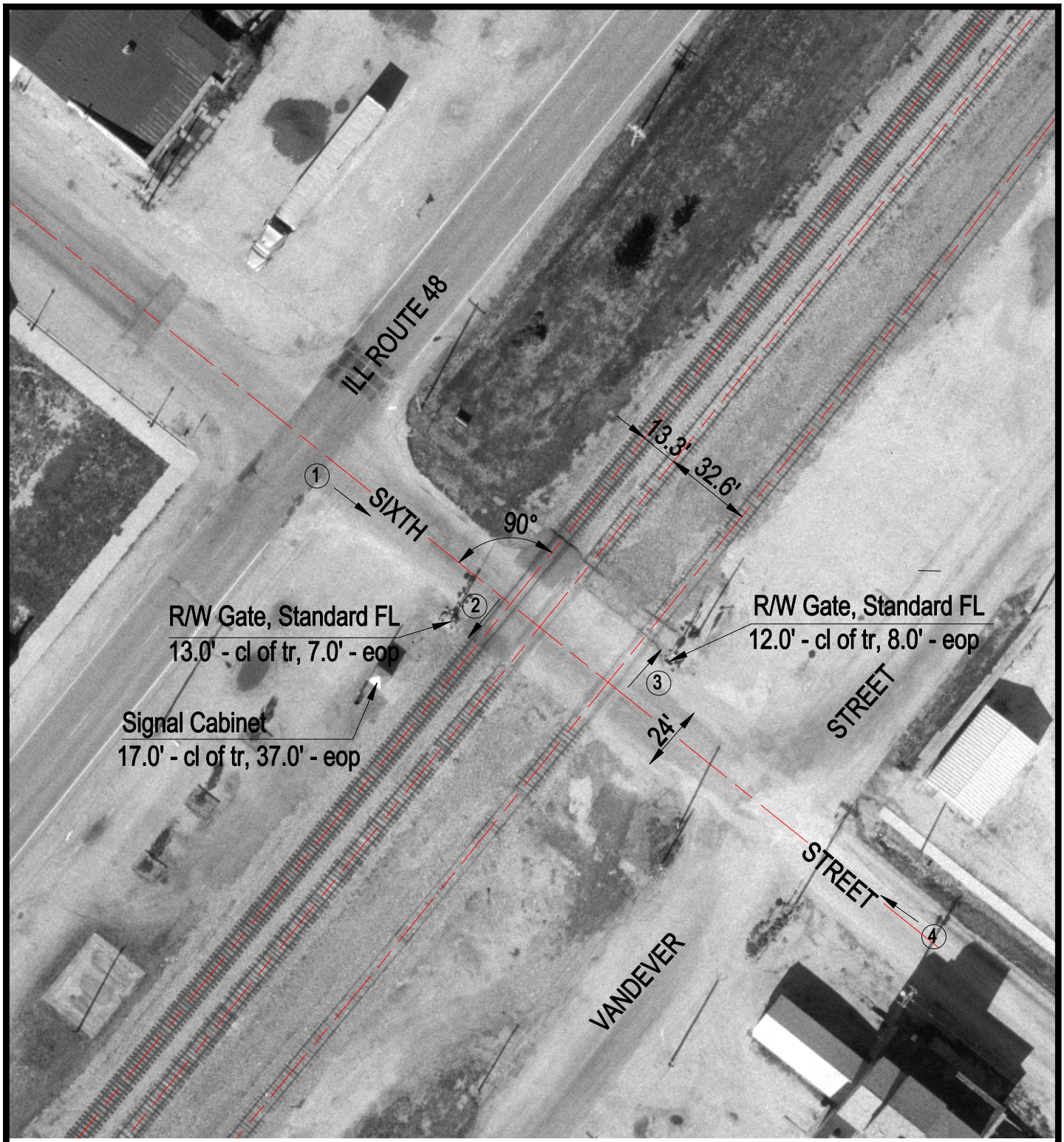

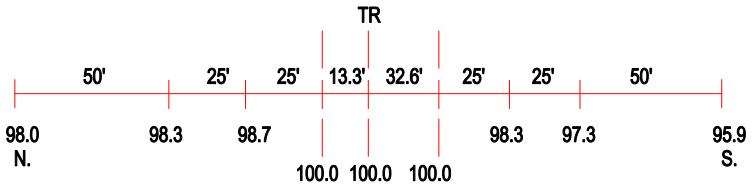

ROAD PROFILE

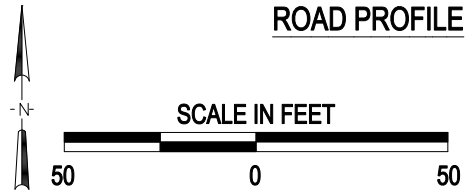

(3) Photo Location

Crossing #:	480019P
Location:	Christian Co., City of Morrisonville (I)
Lat/Long:	39°25'11" / 89°27'15"
Railroad:	NS
Street:	Sixth Street
Railroad Milepost:	416.13
Crossing Protection:	Train Activated Devices

J:\CHRISTIAN\480019P\480019P.DWG 12/16/99 08:41 TFG